

**THE MID SUSSEX DISTRICT COUNCIL
(OFF STREET PARKING PLACES) ORDER 2006**

The Council of the District of Mid Sussex (hereinafter referred to as 'the Council') in exercise of their powers under Sections 32 and 35 of the Road Traffic Regulation Act 1984 ('the 1984 Act'), Regulation 21 of the Local Authorities Traffic Orders (Procedure)(England and Wales) Regulations 1996 and the Road Traffic Act 1991 (as amended) whether generally or in relation to the Council's area ('the 1991 Act') and of all other enabling powers and with the consent of West Sussex County Council given under Section 39(3) of the 1984 Act hereby makes the following Order:-

Part I

GENERAL

Commencement and citation

1. (1) This Order shall come into operation on 23 January 2006 and may be cited as 'The Mid Sussex District Council (Off-Street Parking Places) Order 2006'.
- (2) The Orders specified in Appendix 1 to this Order are hereby revoked.
- (3) Any reference in this Order to a numbered Article is a reference to the Article bearing that number in this Order, and any reference to this Order to 'the Schedule' is a reference to the Schedule in this Order.

Interpretation

In this Order, except where the context otherwise requires, the following expressions have the meanings hereby respectively assigned to them:-

'authorised officer' means the Head of Service, Parking Manager, Parking Attendants.

'car park' shall have the same meaning as 'parking place'.

'charging hours' in relation to a parking place where charges are levied means the period specified in the Schedule to the Order for which a charge will be made for the parking of the vehicle therein.

'disabled persons badge' has the same meaning as in the Disabled Person (Badges for Motor Vehicles) Regulations 1982 as amended by the Disabled Persons (Badges for Motor Vehicles) (Amendment) Regulations 1991.

'disabled person's vehicle' means a motor car, light goods vehicle or invalid carriage displaying a disabled person's badge.

'doctors vehicles shall mean motor vehicles used by doctors practising at the 'Tollgate Surgery'.

'driver' in relation to a vehicle parking in a parking place means the person driving the vehicle at the time it entered the parking place – and until it is proved to the contrary the owner shall, notwithstanding that the owner is a limited company or other legal person, be deemed to be the driver and responsible for any non-compliance with or contravention of this Order.

'goods vehicle' means a motor vehicle constructed or adapted for use for the carriage of goods or a trailer so constructed or adapted.

'invalid carriage' and 'motor cycle' have respectively the same meanings as in Section 136 of the 1984 Act.

'light goods vehicle' means a motor vehicle constructed or adapted for use for the carriage of goods, the unladen weight of which does not exceed thirty hundred weight.

'loading bay' means any area of a parking place which is provided for the loading or unloading of a goods vehicle and is indicated either by markings on the surface of the parking place and/or notices in the parking place.

'motor car' means a mechanically propelled vehicle not being a motor cycle or an invalid carriage or a commercial vehicle the weight of which unladen exceeds 30cwt which is constructed itself to carry a load or passengers within the provisions of section 136(2)(a) of the 1984 Act.

'motor cycle' has the same meaning as in section 136(4) of the 1984 Act.

'motor vehicle' means a motor car, motor cycle, light goods vehicle or goods vehicle.

'owner' in relation to a vehicle means the person by whom such a vehicle is kept and used.

'parking apparatus' means the ticket issuing machines which issue a ticket indicating the payment of a charge and the date and time at which the ticket expires in relation to 'pay and display' parking places.

'parking attendant' means a person authorised by or on behalf of the Council to supervise a parking place or parking places.

'parking bay' means any area of a parking place which is provided for the leaving of a vehicle and indicated by markings on the surface of the parking place.

'parking device' has the same meaning as in Section 35 (3B) of the 1984 Act.

'parking place' means an area of land specified by name in Column 1 of the Schedule provided by the Council under Section 32(1) of the 1984 Act for use as a parking place and includes any access or service roads

'penalty charge' shall have the same meaning as in Section 82 (1) of the Road Traffic Act 1991.

'registered keeper' in relation to a vehicle means the person in whose name the vehicle was or is at the time registered under the Vehicle Excise and Registration Act 1984 (or any statutory replacement thereof) and references to the address of such person shall be taken to refer to the address recorded in the record kept under that Act with respect to that vehicle as being that persons address.

'season ticket' means a permit issued by the Council to a person whereby a vehicle owned, kept, driven or controlled by that person may be left in car parks at dates and times specified by the Council.

2. The Interpretation Act 1978 shall apply for the interpretation of this Order as it applies for the interpretation of an Act of Parliament and as if for the purposes of Section 17 of that Act this Order were an Act of Parliament.

PART II

USE OF PARKING PLACES

3. (1) Each area of land specified by name in column 1 of the Schedule to this Order and more particularly described in the maps annexed to this Order may be used, subject to the following provisions of this Order, as a parking place for such classes of vehicles, in such positions and on such days and during such hours as are specified in relation to that area in the said Schedule.
- (2) Where in the Schedule a parking place is described as available for vehicles of a specified class or in specified position, the driver of a vehicle shall not permit it to wait in that parking place unless it is of the specified class and in the position so specified
- (3) (a) the driver of a vehicle shall not permit it to wait in a parking place except on such days and during such hours as are specified in relation to that area in the schedule to this Order
- (b) the driver of a vehicle shall not permit it to wait in a parking place for longer than the maximum period permitted for waiting specified in the Schedule to this Order in relation to that parking place.
- (c) When a vehicle has left a parking place after waiting therein the driver thereof shall not within one hour after its leaving permit it to wait again in the parking place.
- (d) Where parking bays are provided the driver of a vehicle shall ensure that it is position wholly within a parking bay and shall not permit it to wait in the parking place unless it is in the specified position.
- (e) The driver shall not permit a vehicle to wait in a parking place in such a position as to obstruct or prevent any other vehicle from entering or departing from the parking place.
- (4) Where, within a parking place, there is a sign or surface marking which indicates that a parking bay is available only for a disabled person's vehicle, the driver of a vehicle shall not permit it to wait in that parking bay unless it is a disabled person's vehicle.
- (5) Insofar as a vehicle is left in a parking place during the charging hours the driver thereof shall pay such charge or charges as are specified in the following provisions of this Order, except disabled person's badge holders, for which see Article (7) below.
- (6) Without prejudice to the foregoing paragraph where a driver, pursuant to Article (5) below, purchases a period ticket this will permit him to use the parking place, or another of similar status, without the purchase of hourly tickets.

- (7) In relation to Article (5) and (6) above, the payment of any such charge does not guarantee the availability of a parking bay in any particular parking place.
4. (1) This Article applies to the parking places specified in column 1 of the schedule, where charges apply as specified in column 5 of the Schedule.
- (2) The initial charges for a vehicle left in a parking place during the charging hours shall be those specified against the parking place in column 7 of the Schedule.
- (3) The charge referred to in 4 (2) shall be payable by the insertion of the appropriate payment into the appropriate ticket machine installed in the parking place, being an apparatus or device approved in accordance with Section 35(3A) of the Act.
- (4) The driver of a vehicle when leaving it in a parking place shall on entering the parking place obtain a numbered ticket showing the date and time it was issued.
- (5) Any ticket issued on payment of the charge referred to in 4 (2) shall at all times whilst the vehicle is in the parking place be displayed in the vehicle in respect of which it was issued in a conspicuous position in such a manner that the time and date shown on the front of the said ticket are clearly visible.
5. (1) This Article 5 applies only to Parking Places numbered 14, 15, 16, 17, 20, 23, 27, 28 and 31 in column 1 of the Schedule.
- (2) As an alternative to the method of payment referred to in 4(3) a driver may purchase in advance a period ticket allowing him to use the parking places.
- (3) The period ticket referred to in 5 (2) shall be issued on payment of the appropriate charge shown in the appendix to the Schedule and shall be displayed in a conspicuous position in the vehicle in respect of which it was issued at all times whilst the vehicle is in the parking place in such a manner as the date and vehicle registration number are clearly visible.
- (4) A period ticket will be valid for parking only in each of the parking places referred to in Article 5(1) above and pursuant to 3(7) above.
6. (1) Payment of the charge specified in Article 4 shall be indicated by
- (i) the issue by a ticket machine of a ticket indicating the payment of that charge and the date and time in respect of which the charge has been paid and displayed in accordance with 4(5) above, or
- (ii) the issue by a period ticket (in cases where this is permitted pursuant to Article 5 above) valid for the parking place and day in question and in each case by the display of that ticket or period ticket in the vehicle in accordance with Article 5(3)
- (2) The day shown on any ticket issued in a parking place as being the day in respect of the charge specified in Article 4 has been paid shall unless the contrary is proved be presumed to be the day in respect of which such charge was paid.

- (3) If at any time whilst a vehicle is left in a parking space no ticket is displayed in that vehicle in accordance with Articles 4(5) and 5(3) it shall unless the contrary be proved be presumed that the charge specified in Article 4 has been paid.
7.
 - (1) Where in this order reference is made to a 'penalty charge' this shall mean an amount ascertained in accordance with Article 7(8) below.
 - (2) If a vehicle which is not displaying a disabled person's badge is left in a parking place during the charging hours for longer than the initial period for which payment was made then a penalty charge shall be payable by the driver.
 - (3) If a vehicle which is not displaying a disabled person's badge is left in a parking place during the charging hours where no initial payment has been made in accordance with Article 4 (3) or Article 5(2) then a penalty charge shall be payable by the driver.
 - (4) If a vehicle which is not displaying a disabled person's badge is left in a parking place during the charging hours without displaying a valid ticket or period ticket in accordance with Article 6(1) then a penalty charge shall be payable by the driver.
 - (5) If a vehicle is left in a parking place but not within one of the parking bays therein defined then a penalty charge shall be payable by the driver.
 - (6) Tickets or period tickets are only valid for one vehicle (the vehicle of issue) and shall not be valid if displayed on any vehicle other than that on which they are first displayed. Use of a ticket issued for one vehicle on another vehicle will result in a penalty charge being payable by the driver(s) of each of the vehicle(s) involved.
 - (7) Tickets (as opposed to period tickets) are only valid in the parking place of issue. Anyone attempting to use a ticket in a parking place where it has not been issued or a period ticket in a parking place where it is not valid shall be responsible for the payment of a 'penalty charge'.
 - (8) The penalty charge shall be £30 if payment is received by the Council within fourteen days of the date of the relevant contravention of this order or £60 if payment is not received by the Council within fourteen days after the date of such contravention.
8. In the case of a vehicle in respect of which a penalty charge may have been incurred, the parking attendant will attach to the vehicle in a conspicuous position a notice (hereinafter called 'a penalty charge notice') which shall include the following particulars:-
 - (a) the registration mark of the vehicle or, where the vehicle is being used under a trade licence, the number of the trade plate carried by the vehicle; the make and colour of the vehicle.
 - (b) the grounds on which the parking attendant believes that a penalty charge is payable with respect to the vehicle and the date and time at which the parking attendant observed that the contravention occurred.

- (c) the amount of the penalty charge which is payable and that the penalty charge must be paid before the end of the period of 28 days beginning with the date of the notice;
- (d) that if the penalty charge is paid before the end of a period of 14 days beginning with the date of the notice, the amount of the penalty charge will be reduced by the specified proportion;
- (e) that if the penalty charge is not paid within this period a notice to the owner may be served by the Council on the person appearing to them to be the owner of the vehicle;
- (f) the address to which payment of the penalty charge must be sent

Manner of payment of penalty charge -

9. The penalty charge shall be paid to the Council by debit and credit cards, by internet, cheque, bankers draft, money order, postal order which shall be sent by post to Mid Sussex District Council, Oaklands, Haywards Heath, RH16 1SS. Failure to pay the penalty charge as defined in the Order within a period of 28 days from the date of the issue of the Penalty charge notice shall be a contravention of the Order.
10. During chargeable times vehicles, except those displaying a disabled person's badge, in the relevant parking places must in all circumstances prominently display a valid parking ticket, daily or period, from the time of parking until and including actually exiting the parking place, as inspection of parking tickets and potential issue of 'penalty charge' notices can be carried out during chargeable times up to and including the exit from the parking place by the vehicle.
11. When a penalty charge notice has been attached to a vehicle in accordance with any of the foregoing provisions of this Order no person other than a person authorised by the Council in that behalf or the driver or a person authorised by the driver in that behalf shall remove the notice from the vehicle.
12. Vehicles which have been issued with a penalty charge notice and which have not been moved from the parking space within 24 hours after the expiry of the validity of the initial parking charge ticket (or in the case of a period ticket within 24 hours of end of the maximum period for which the vehicle was permitted to wait in the parking space in the session in which the penalty charge notice was issued) will be subject to removal or immobilisation by the Council and recovery of such vehicles will be subject to a fixed price penalty of £150.00 (in addition to penalty charge already incurred) plus any additional costs incurred by the Council.
13. The driver of a motor vehicle using a parking place shall stop the engine as soon as the vehicle is in position in the parking place, and shall not start the engine except when about to change the position of the vehicle in or to depart from the parking place.
14. The driver of a motor vehicle using a parking place shall not drive the said motor vehicle or operate the engine thereof in such a manner as to cause the disturbance or annoyance of another person.
15. No person shall use a vehicle, while it is in a parking place, in connection with the sale of any article to persons in or near the parking place or in connection with the

selling or offering for hire of his skill or services except with the permission of any person having written consent from the Council.

16. (1) No person shall use any part of a parking place or any vehicle left in a parking place: -
 - (a) for sleeping or camping purposes;
 - (b) for eating or cooking purposes;
 - (c) for the purpose of servicing or washing any vehicle or part thereof other than is reasonably necessary to enable that vehicle to depart from the parking place;
 - (d) for skateboarding, roller-skating or ball games;
 - (e) for the purpose of fuelling any vehicle or the discharging of fuel from any vehicle.
- (2) No person shall on any part of a parking place or in or on any vehicle left in a parking place:-
 - (a) erect or cause or permit to be erected any tent, booth, stand, building or other structure without the written consent of the Council;
 - (b) light or cause or permit to be lit any fire; or
 - (c) leave or cause or permit to be left a shopping trolley other than in a trolley bay set aside for the purpose of storing trolleys indicated by a notice or surface markings in the parking place.
17. The driver of a motor vehicle using a parking place shall not sound any horn or other similar instrument except when about to change the position of the vehicle in or to depart from the parking place.
18. No person shall in a parking place wantonly shout or otherwise make any loud noise to cause disturbance or annoyance of another person.
19. No person shall in a parking place use any threatening, abusive or insulting language, gesture or conduct with intent to put any person in fear or so as to occasion a breach of the peace or whereby a breach of the peace is likely to be occasioned.
20. (1) If a vehicle is left in a parking place in a position other than in accordance with the provisions of Article 3, a parking attendant or person authorised by the Council in that behalf may alter or cause to be altered the position of the vehicle so that its position is in accordance with the said provision.
- (2) If a vehicle is left in a parking place in contravention of any of the foregoing provisions of this Order a parking attendant or a person authorised by the Council in that behalf may remove the vehicle from that parking place or arrange for such removal.
- (3) For the purpose of meeting the requirements of an emergency a parking attendant or a person authorised in that behalf by the Council or a police

constable in uniform may alter or cause to be altered the position of a vehicle from a parking place or remove or arrange the removal of a vehicle from a parking place.

- (4) Any person altering, or causing the alteration of, the position of a vehicle by virtue of Article 20(1), or removing, or causing the removal of a vehicle by virtue of Article 20(2) or 20(3) may do so in such manner as he may think reasonably necessary to enable the position of the vehicle to be altered or the vehicle to be removed.
- (5) Any person removing or arranging for the removal of a vehicle by virtue of Article 20(2) or 20(3) shall make such arrangements as he considers to be reasonably necessary for the safe custody of the vehicle in the place to which it is removed.
- (6) Where a vehicle is removed in accordance with Article 20(2), (4) above recovery will be subject to a fixed price penalty of £150 plus any additional costs incurred by the Council.

21. Where in a parking place signs are erected or surface markings are laid for the purpose of:

- (1) indicating the entrance to or exit from the parking place, or
- (2) indicating that a vehicle using the parking place shall proceed in a specified direction within the parking place.

no person shall drive or permit to be driven any vehicle (i) so that it enters the parking place otherwise than by an entrance, or leaves the parking place otherwise than by an exit, so indicated, or (ii) in a direction other than so specified.

22. No person shall except with the permission of a parking attendant or person authorised by the Council in that behalf, drive or permit to be driven any vehicle in a parking place for any purpose other than the purpose of leaving that vehicle in the parking place in accordance with the provisions of this Order or for the purpose of departing from the parking place.

23. No person shall except with prior written consent of the Council drive a vehicle within or through a parking place as a means of gaining passage to or from premises abutting the parking place where permitted under Article 25.

24. Mid Sussex District Council is not holding itself out as providing an attended or secure place and shall in no way be responsible for the loss of or damage to any articles or possessions contained in the vehicle or the loss of or damage to the vehicle itself.

25. Nothing in this Order shall affect the proper and lawful exercise of any right of way, licence or consent to pass or repass with or without vehicles of any description that has been granted or shall be granted along or over any part of any parking place referred to in the Schedule hereto.

26. The Council hereby reserves the right to suspend the operation of any of the parking places referred to in the Schedule to this Order.

27. "Loading bays" referred to in the Schedule hereto shall only be used by goods vehicles for the purpose of enabling such a vehicle to be loaded and unloaded whilst it is in actual use in connection with the delivery or collection of goods to and from premises adjoining the parking place for a period not exceeding one hour and provided that a period of not less than thirty minutes had elapsed since the termination of the last period of waiting at that loading bay.

DISC PARKING

28. (1) This article and Articles 29 and 30 apply only to the parking bays identified in the Schedule to the Order in Trinity Road Car Park, Hurstpierpoint, Orion Car Park, Hassocks and Broad Street Car Park, Cuckfield.
- (2) The Driver of a vehicle shall on arrival at a parking place and at all times when the vehicle is in the parking place during the hours of operation, exhibit in the vehicle, a parking disc, in a conspicuous position in such a manner that the time of arrival is clearly visible.
29. (1) The Driver shall upon exhibiting the parking disc set the time on the disc so that it indicates the time of arrival, but where the vehicle arrived neither on the hour, or the half hour, the disc must be set to the nearest preceding quarter hour. The time displayed on the disc will be treated as evidence that the vehicle has been waiting in the parking place for longer than the permitted period.
- (2) When a vehicle has left a parking place it shall not be permitted to return to that same parking place within one hour of leaving.
- (3) The Driver shall not permit a vehicle to wait in a parking place for longer than the maximum time permitted.
30. (1) If a vehicle is left in a parking place without conspicuously exhibiting a parking disc during the operating hours, or the driver allows a vehicle to wait in a parking place for longer than the time permitted, during the operating hours, then a penalty charge shall be payable by the driver.
- (2) A penalty charge shall be payable by the driver of a vehicle if during the operating hours the time set on the parking disc, and exhibited at the time of arrival, is altered, to allow the vehicle to remain in the parking place longer than the permitted time.

Given under the Common Seal

of the Mid Sussex District Council

this day of 2006

Authorised Officer

APPENDIX 1

The Mid Sussex District Council (Off Street Parking Places) Order 1997

The Mid Sussex District Council (Off Street Parking Places) Order 1997 Amendment Order No 1 1999

The Mid Sussex District Council (Off Street Parking Places) Order 1997 Amendment Order No 2 2000

The Mid Sussex District Council (Off Street Parking Places) Order 1997 Amendment Order No 3 2005

Notice of Variation to Parking Charges October 1999

Notice of Variation to Parking Charges April 2000

Notice of Variation to Parking Charges April 2002

Notice of Variation to Parking Charges November 2002

Notice of Variation to Parking Charges May 2004

Name of Parking Place		Position in which vehicles may wait	Classes of Vehicle	Day & Hours of operation of parking place	Charging hours	Maximum period for which vehicles may wait	Scale of charges (inclusive of VAT)
1		2	3	4	5	6	7
1.	DENMANS LANE LINDFIELD	Wholly within a parking bay	a. Motor cars b. Light goods vehicles c. Invalid carriages d. Motor cycles	All days and all hours	Not applicable	23 hours: (On Sundays, Public & Bank Holidays only) 4 hours: (between 8am to 6pm Monday to Saturday inclusive)	Not applicable
		Wholly with a parking bay marked Disabled Badge Holders	e. Disabled persons vehicles only	All days and all hours	Not applicable	23 hours: (On Sundays, Public & Bank Holidays only) 4 hours: (between 8am to 6pm Monday to Saturday inclusive)	Not applicable
2.	TOLLGATE LINDFIELD	Wholly within a parking bay indicated by white lines	a. Motor cars b. Light goods vehicles c. Invalid carriages d. Motor cycles	All days and all hours	Not applicable	23 hours: (On Sundays, Public & Bank Holidays only) 4 hours: (between 8am to 6pm Monday to Saturday inclusive)	Not applicable
		Wholly within a parking bay indicated by white lines and marked "Reserved Doctors Cars only"	Doctors' vehicles only	All days and all hours	Not applicable	Not applicable	Not applicable
		Wholly within a parking bay indicated by white lines and marked "Reserved for Visitors to Tollgate (Old Persons' Home)"	Vehicles owned or driven by visitors to Tollgate (Old Persons' Home)	All days and all hours	Not applicable	Not applicable	Not applicable

		Wholly within a parking bay marked Disabled Badge Holders	e. Disabled persons vehicles only	All days and all hours	Not applicable	23 hours: (On Sundays, Public & Bank Holidays only) 4 hours: (between 8am to 6pm Monday to Saturday inclusive)	Not applicable
3.	THE WILDERNESS LINDFIELD	Wholly within a parking bay	a. Motor cars b. Light goods vehicles c. Invalid carriages d. Motor cycles	All days and all hours	Not applicable	23 hours but 4 hours on Sundays (between 8am and 6pm)	Not applicable
4.	ORION HASSOCKS	Wholly within a marked bay	a. Motor cars b. Light goods vehicles c. Invalid carriages d. Motor cycles	All days and all hours	Not applicable	23 hours: (On Sundays, Public & Bank Holidays only no parking disc required) 2 hours: between 8am and 4pm Monday to Saturday inclusive. Parking disc required.	Not applicable
		Wholly with a parking bay marked Disabled Badge Holders	e. Disabled persons vehicles only	All days and all hours	Not applicable	23 hours: (On Sundays, Public & Bank Holidays only) 4 hours: (between 8am to 6pm Monday to Saturday inclusive)	Not applicable
5	BROAD STREET CUCKFIELD	Wholly within a parking bay indicated by white lines	a. Motor cars b. Light goods vehicles c. Invalid carriages d. Motor cycles	All days and all hours	Not applicable	23 hours	Not applicable

		Wholly within a parking bay indicated by yellow lines	<ul style="list-style-type: none"> a. Motor cars b. Light goods vehicles c. invalid carriages d. motor cycles 	All days and all hours	Not applicable	(on Sundays Public and Bank Holidays. No parking disc required) 2 hours (between 8am and 4pm Monday to Saturday inclusive) Parking disc required)	Not applicable
		Wholly with a parking bay marked Disabled Badge Holders	<ul style="list-style-type: none"> e. Disabled persons vehicles only 	All days and all hours	Not applicable	23 hours: (on Sundays, Public Holidays). 4 hours (between 8am and 6pm Monday to Saturday inclusive)	Not applicable

6.	DALE AVENUE HASSOCK	Wholly within a parking bay indicated by white lines	a. Motor cars b. Light goods vehicles c. Invalid carriages d. Motor cycles	All days and all hours	Not applicable	23 hours	Not applicable
7.	STREET LANE ARDINGLY	Wholly within a parking place	a. Motor cars b. Light goods vehicles c. Invalid carriages d. Motor cycles	All days and all hours	Not applicable	23 hours	Not applicable
8.	RECREATION GROUND HORSTED KEYNES	Wholly within a parking place	a. Motor cars b. Light goods vehicles c. Invalid carriages d. Motor cycles	All days and all hours	Not applicable	23 hours	Not applicable
9.	TRINITY ROAD HURSTPIERPOINT	Wholly within a parking bay indicated by white lines	a. Motor cars b. Light goods vehicles c. Invalid carriages d. Motor cycles	All days and all hours	Not applicable	23 hours	Not applicable

		Wholly within a parking bay indicated by yellow lines	a. Motor cars b. Light goods vehicles c. Invalid carriages d. Motor cycles	All days and all hours	Not applicable	(On Sundays Public and Bank Holidays only) No Parking disc required) 2 hours: between 8am and 4pm Monday to Saturday inclusive) Parking disc required.	Not applicable
		Wholly with a parking bay marked Disabled Badge Holders	e. Disabled persons vehicles only	All days and all hours	Not applicable	23 hours: (On Sundays, Public & Bank Holidays only) 4 hours: (between 8am to 6pm Monday to Saturday inclusive)	Not applicable
10.	BRIGHTON ROAD HANDCROSS	Wholly within a parking place	a. Motor cars b. Light goods vehicles c. Invalid carriages d. Motor cycles	All days and all hours	Not applicable	23 hours	Not applicable
11.	QUEENSWAY EAST GRINSTEAD	Wholly within a parking bay indicated by white lines	a. Motor cars b. Light goods vehicles c. Invalid carriages d. Motor cycles	All days and all hours	Mon to Sat inclusive 8am to 6pm (excluding Sundays, Public & Bank Holidays)	23 hours	0 –1hour 60p 1 –2hours 80p 2 -4 hours £1.20 over 4 hrs £4.00
		Wholly with a parking bay marked Disabled Badge Holders	e. Disabled persons vehicles only	All days and all hours	Not applicable	23 hours	Not applicable

12,	KING STREET EAST GRINSTEAD	Wholly within a parking bay indicated by white lines	a. Motor cars b. Light goods vehicles c. Invalid carriages d. Motor cycles	All days and all hours	Mon to Sat inclusive 8am to 6pm (excluding Sundays, Public & Bank Holidays)	23 hours	0 –1 hour 60p 1 –2 hours 80p 2 -4 hours £1.20 over 4 hrs £4.00
		Wholly with a parking bay marked Disabled Badge Holders	e. Disabled persons vehicles only	All days and all hours	Not applicable	23 hours	Not applicable
	13. CHRISTOPHER ROAD EAST GRINSTEAD	Wholly within a parking bay indicated by white lines	a. Motor cars b. Light goods vehicles c. Invalid carriages d. Motor cycles	All days and all hours	Mon to Sat inclusive 8am to 6pm (excluding Sundays, Public & Bank Holidays)	23 hours	0 –1 hour 60p 1 –2 hours 80p 2 -4hours £1.20 over 4 hrs £4.00
		Wholly with a parking bay marked Disabled Badge Holders	e. Disabled persons vehicles only	All days and all hours	Not applicable	23 hours	Not applicable
14.	THE VICARAGE EAST GRINSTEAD	Wholly within a parking bay indicated by white lines	a. Motor cars b. Light goods vehicles c. Invalid carriages d. Motor cycles	All days and all hours	Mon to Sat inclusive 8am to 6pm (excluding Sundays, Public & Bank Holidays)	23 hours	0 –1 hour 60p 1 –2 hours 80p 2 –4hours £1.20 over 4 hrs £2.00
		Wholly with a parking bay marked Disabled Badge Holders	e. Disabled persons vehicles only	All days and all hours	Not applicable	23 hours	Not applicable

15.	NORTON HOUSE EAST GRINSTEAD	Wholly within a parking bay indicated by white lines	a. Motor cars b. Light goods vehicles c. Invalid carriages d. Motor cycles	All days and all hours	Mon to Sat inclusive 8am to 6pm (excluding Sundays, Public & Bank Holidays)	23 hours	0 – 1 hour 60p 1 –2 hours 80p 2 -4 hours £1.20 over 4 hrs £2.00
		Wholly with a parking bay marked Disabled Badge Holders	e. Disabled persons vehicles only	All days and all hours	Not applicable	23 hours	Not applicable
16.	RAILWAY APPROACH EAST GRINSTEAD	Wholly within a parking bay indicated by white lines	a. Motor cars b. Light goods vehicles c. Invalid carriages d. Motor cycles	All days and all hours	Mon to Sat inclusive 8am to 6pm (excluding Sundays, Public & Bank Holidays)	23 hours	0 – 1 hour 60p 1 –2 hours 80p 2 -4 hours £1.20 over 4 hrs £2.00
		Wholly within a parking bay indicated by yellow lines	a. Motor cars b. Light goods vehicles c. Invalid carriages d. motor cycles e. Disabled persons vehicles only	All days and all hours	Monday to Saturday inclusive 8 a.m. to 6 p.m. (excluding Sundays, Public and Bank holidays.	2 hours	0 – 1 hour 60p 1 – 2hours 80p (excluding disabled badge holders)
		Wholly with a parking bay marked Disabled Badge Holders	e. Disabled persons vehicles only	All days and all hours	Not applicable	23 hours	Not applicable
17.	CHEQUER MEAD EAST GRINSTEAD	Wholly within a parking bay indicated by white lines	a. Motor cars b. Light goods vehicles c. Invalid carriages d. Motor cycles	All days and all hours	Mon to Sat inclusive 8am to 6pm (excluding Sundays, Public & Bank Holidays)	23 hours	0 – 1 hour 60p 1 – 2hours 80p 2 -4 hours £1.20 over 4 hrs – £2.00

		Wholly with a parking bay marked Disabled Badge Holders	e. Disabled persons vehicles only	All days and all hours	Not applicable	23 hours	Not applicable
18.	IMBERHORNE LANE EAST GRINSTEAD	Wholly within a parking bay indicated by white lines	a. Motor cars b. Light goods vehicles c. Invalid carriages d. Motor cycles	All days and all hours	Not applicable	23 hours	Not applicable
19.	CYPRUS ROAD BURGESS HILL	Wholly within a parking bay indicated by white lines	a. Motor cars b. Light goods vehicles c. Invalid carriages d. Motor cycles e. Goods vehicles and coaches	All days and all hours	Mon to Sat inclusive 8am to 6pm (excluding Sundays, Public & Bank Holidays)	23 hours	0 – 1hour 60p 1 – 2hours 80p 2 -4 hours £1.20 over 4 hrs £4.00
		Wholly within a parking bay indicated by yellow lines	a. Motor cars. b. Light goods vehicles c. Invalid carriages d. Motor cycles e. Disabled persons vehicles only	All days and all hours	Mon to Sat inclusive 8am to 6pm (excluding Sundays, Public and Bank Holidays)	23 hours	Monday to Friday 0 – 1hour 60p 1 – 2hours 80p 2 – 4hours £1.20 Over 4 hours £2.00 (excluding disabled badge holders) Saturdays 0 –1 hour 60p 1 – 2hours 80p 2 – 4hours £1.20 Over 4hours £4.00 (excluding disabled badge holders)

		Wholly with a parking bay marked Disabled Badge Holders	f. Disabled persons vehicles only	All days and all hours	Not applicable	23 hours	Not applicable
		In Service Road Only Marked loading bay	Goods vehicles only for the purpose of loading and unloading for a period not exceeding one hour.				
20.	QUEENS CRESCENT BURGESS HILL	Wholly within a parking bay indicated by white lines	a. Motor cars b. Light goods vehicles c. Invalid carriages d. Motor cycles	All days and all hours	Mon to Sat inclusive 8am to 6pm (excluding Sundays, Public & Bank Holidays)	23 hours	0 – 1 hour 60p 1 – 2hours 80p 2 -4 hours £1.20 over 4 hrs £2.00
		Wholly with a parking bay marked Disabled Badge Holders	e. Disabled persons vehicles only	All days and all hours	Not applicable	23 hours	Not applicable
21.	MARKET PLACE BURGESS HILL	Wholly within a parking bay indicated by white lines	a. Motor cars b. Light goods vehicles c. Invalid carriages d. Motor cycles	All days and all hours			
		Wholly with a parking bay marked Disabled Badge Holders	e. Disabled persons vehicles only	All days and all hours			

22.	MARTLETS MULTI-STOREY BUGESS HILL	Wholly within a parking bay indicated by white lines	a. Motor cars b. Light goods vehicles c. Invalid carriages d. Motor cycles	All days and all hours	Mon to Sat inclusive 8am to 6pm (excluding Sundays, Public & Bank Holidays)	23 hours	0 – 1 hour 60p 1 –2 hours 80p 2 - 4hours £1.20 over 4 hrs £4.00
		Wholly with a parking bay marked Disabled Badge Holders	e. Disabled persons vehicles only	All days and all hours	Not applicable	23 hours	Not applicable
23.	STATION ROAD BURGESS HILL	Wholly within a parking bay indicated by white lines	a. Motor cars b. Light goods vehicles c. Invalid carriages d. Motor cycles	All days and all hours	Mon to Sat inclusive 8am to 6pm (excluding Sundays, Public & Bank Holidays)	23 hours	0 – 1 hour 60p 1 –2 hours 80p 2 -4 hours £1.20 over 4 hrs £2.00
		Wholly with a parking bay marked Disabled Badge Holders	e. Disabled persons vehicles only	All days and all hours	Not applicable	23 hours	Not applicable
24.	CHURCH ROAD BURGESS HILL	Wholly within the parking place	a. Motor cars b. Light goods vehicles c. Invalid carriages d. Motor cycles	All days and all hours	Not applicable	23 hours	0 – 1 hour 60p 1 –2 hours 80p 2 –4 hours £1.20 Over 4 hours £4.00
25.	CHURCH ROAD CAR PARK AND ST WILFRIDS WAY SERVICE ROAD HAYWARDS HEATH	Wholly within a parking bay indicated by white lines	a. Motor cars b. Light goods vehicles c. Invalid carriages d. Motor cycles	All days and all hours	Mon to Sat inclusive 8am to 6pm (excluding Sundays, Public & Bank Holidays)	23 hours	0 – 1hour 60p 1 –2 hours 80p 2 -4 hours £1.20 over 4 hrs £4.00

		Wholly with a parking bay marked Disabled Badge Holders	e. Disabled persons vehicles only	All days and all hours	Not applicable	23 hours	Not applicable
		Wholly within a parking bay marked or indicated as a 'loading bay'	f. Goods vehicles only for the purpose referred to in Article 27 of this Order	All days and all hours	Not applicable	One hour subject to the provisions of Article 27 of this Order	Not applicable
26.	HAZELGROVE RD CAR PARK AND ST JOSEPHS WAY SERVICE ROAD HAYWARDS HEATH	Wholly within a parking bay indicated by white lines	a. Motor cars b. Light goods vehicles c. Invalid carriages d. Motor cycles	All days and all hours	Mon to Sat inclusive 8am to 6pm (excluding Sundays, Public & Bank Holidays)	23 hours	0 – 1 hour 60p 1 –2 hours 80p 2 -4 hours £1.20 over 4 hrs £4.00
		Wholly with a parking bay marked Disabled Badge Holders	e. Disabled persons vehicles only	All days and all hours	Not applicable	23 hours	Not applicable
		Wholly within a parking bay marked or indicated as a 'loading bay'	f. Goods vehicles only for the purpose referred to in Article 27 of this Order	All days and all hours	Not applicable	One hour subject to the provisions of Article 27 of this Order	Not applicable
27.	FRANKLYNN ROAD CAR PARK HAYWARDS HEATH	Wholly within a parking bay indicated by white lines	a. Motor cars b. Light goods vehicles c. Invalid carriages d. Motor cycles	All days and all hours	Mon to Sat inclusive 8am to 6pm (excluding Sundays, Public & Bank Holidays)	23 hours	0 – 1 hour 60p 1 – 2hours 80p 2 -4 hours £1.20 over 4 hrs £2.00

		Wholly with a parking bay marked Disabled Badge Holders	e. Disabled persons vehicles only	All days and all hours	Not applicable	23 hours	Not applicable
28.	HEATH ROAD CAR PARK HAYWARDS HEATH	Wholly within a parking bay indicated by yellow lines	a. Motor cars b. Light goods vehicles c. Invalid carriages d. Motor cycles	All days and all hours	Mon to Sat inclusive 8am to 6pm (excluding Sundays, Public & Bank Holidays)	23 hours	0 – 1 hour 60p 1 – 2hours 80p 2 -4 hours £1.20 over 4 hrs £4.00
		Wholly within a parking bay indicated by white lines	a. Motor cars b. Light goods vehicles c. Invalid carriages d. Motor cycles	All days and all hours	Mon to Sat inclusive 8am to 6pm (excluding Sundays, Public & Bank Holidays)	23 hours	0 – 1hour 60p 1 – 2hours 80p 2 -4 hours £1.20 over 4 hrs £2.00
		Wholly with a parking bay marked Disabled Badge Holders	e. Disabled persons vehicles only	All days and all hours	Not applicable	23 hours	Not applicable
29.	HAYWARDS ROAD (WEST) CAR PARK HAYWARDS HEATH	Wholly within a parking bay indicated by white lines	a. Motor cars b. Light goods vehicles c. Invalid carriages d. Motor cycles	All days and all hours	Mon to Sat inclusive 8am to 6pm (excluding Sundays, Public & Bank Holidays)	23 hours	0 – 1 hour 60p 1 – 2hours 80p 2 -4 hours £1.20 over 4 hrs £4.00
		Wholly with a parking bay marked Disabled Badge Holders	e. Disabled persons vehicles only	All days and all hours	Not applicable	23 hours	Not applicable

30.	HAYWARDS ROAD EAST/GOWER ROAD CAR PARK HAYWARDS HEATH AND SERVICE ROAD	Wholly within the indicated parking places	a. Motor cars b. Light goods vehicles c. Invalid carriages d. Motor cycles	All days and all hours	Mon to Sat inclusive 8am to 6pm (excluding Sundays, Public & Bank Holidays)	23 hours	0 – 1hour 60p 1 –2 hours 80p 2 -4 hours £1.20 over 4 hrs £4.00
		Wholly with a parking bay marked Disabled Badge Holders	e. Disabled persons vehicles only	All days and all hours	Not applicable	23 hours	Not applicable
		Wholly within a parking bay marked or indicated as a ‘loading bay’”	f. Goods vehicles only for the purpose referred to in Article 27 of this Order	All days and all hours	Not applicable	One hour subject to the provisions of Article 27 of this Order	Not applicable
31.	MUSTER GREEN CAR PARK	Wholly within the parking place	a. Motor cars b. Light goods vehicles c. Invalid carriages d. Motor cycles	All days and all hours	Mon to Sat inclusive 8am to 6pm (excluding Sundays, Public & Bank Holidays)	23 hours	Period tickets only. Charges as set out in appendix
							Saturdays 8 am to 6pm inclusive 0 – 1hour 60p 1 –2 hours 80p 2 – 4hours £1.20 Over 4 hours £4.00
32	SERVICE AREA MARTLETTS HALL BURGESS HILL	Wholly within a parking bay marked Loading Bay Only	Goods vehicles only for the purposes of loading or unloading for a period not exceeding one hour	All days and all hours	Not applicable	Not Applicable	Not Applicable

		Wholly within a parking bay indicated by red lines and marked Permit Holders Only	Motor vehicles only displaying a permit issued by or on behalf of Mid Sussex District Council	All days and all hours	Not applicable	Not applicable	Not applicable

APPENDIX TO THE SCHEDULE

Season ticket charges

1 week	£11.00
4 weeks	£41.80
13 weeks	£121.00
52 weeks	£412.50

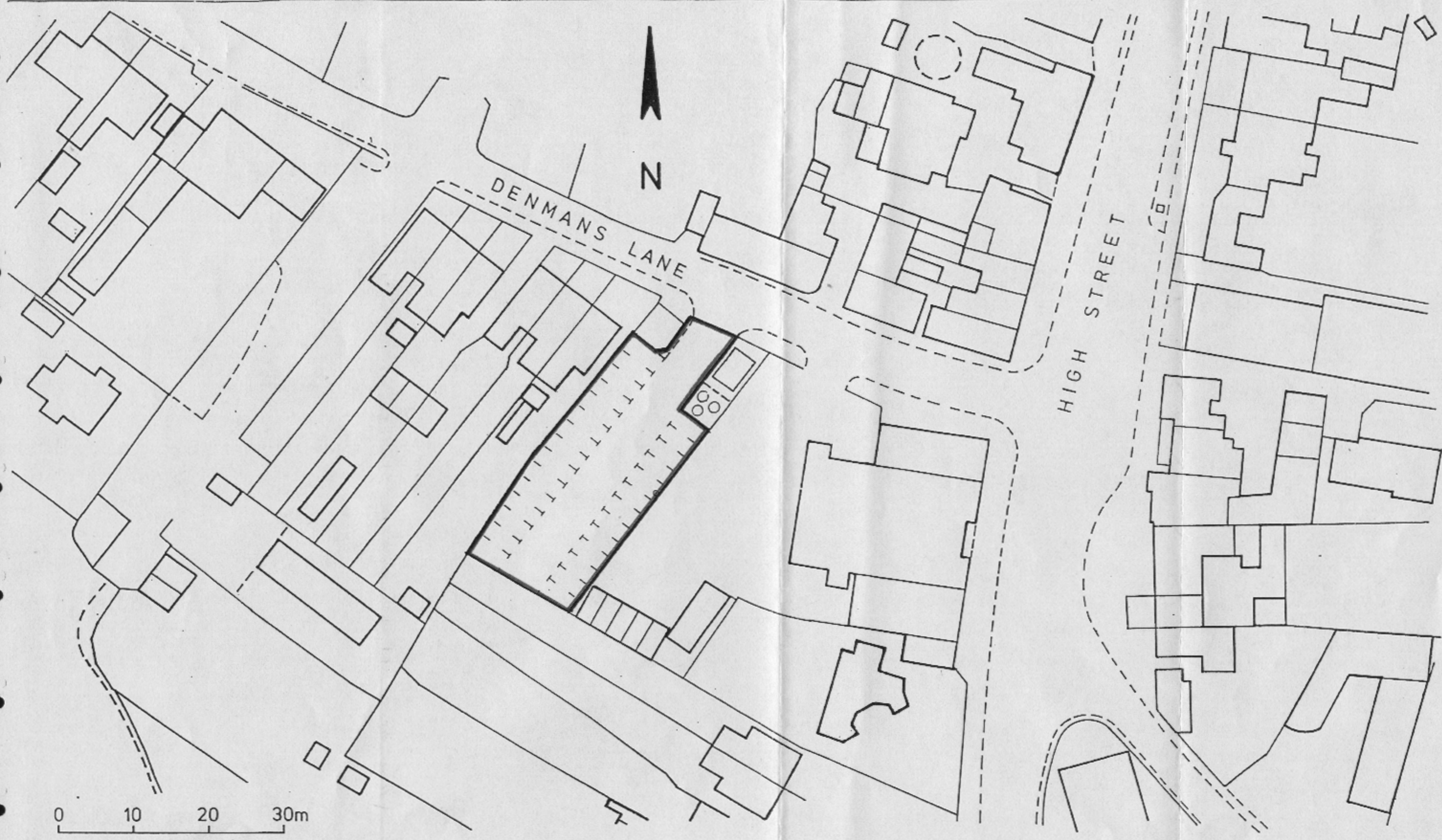

0 10 20 30m

DENMANS LANE

HIGH STREET

117



DENMANS LANE CAR PARK
LINDFIELD

MID SUSSEX DISTRICT COUNCIL

Scale 1:500

W.J.H.Hatton, B.A., M.R.T.P.I.,
District Planning Officer.

Date. January 1985.

MK

File No. C1/230

Dwg No. DE/85/1527.

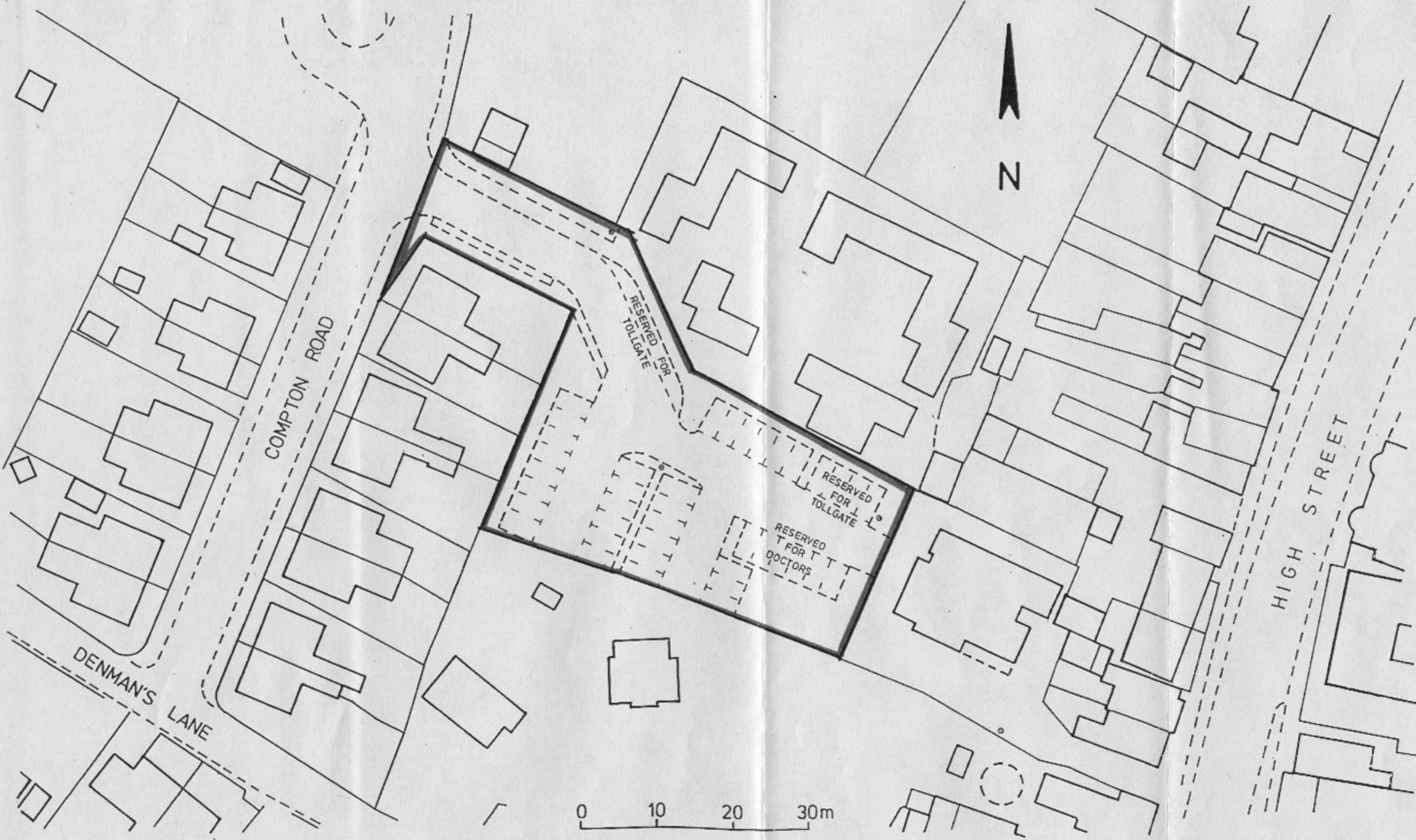

②

TOLLGATE CAR PARK
LINDFIELD

MID SUSSEX DISTRICT COUNCIL

Scale 1:500

W.J.H.Hatton, B.A., M.R.T.P.I.,
District Planning Officer.

Date. January 1985.

MK

File No. C1/230/2

Dwg No. DE/85/1528.

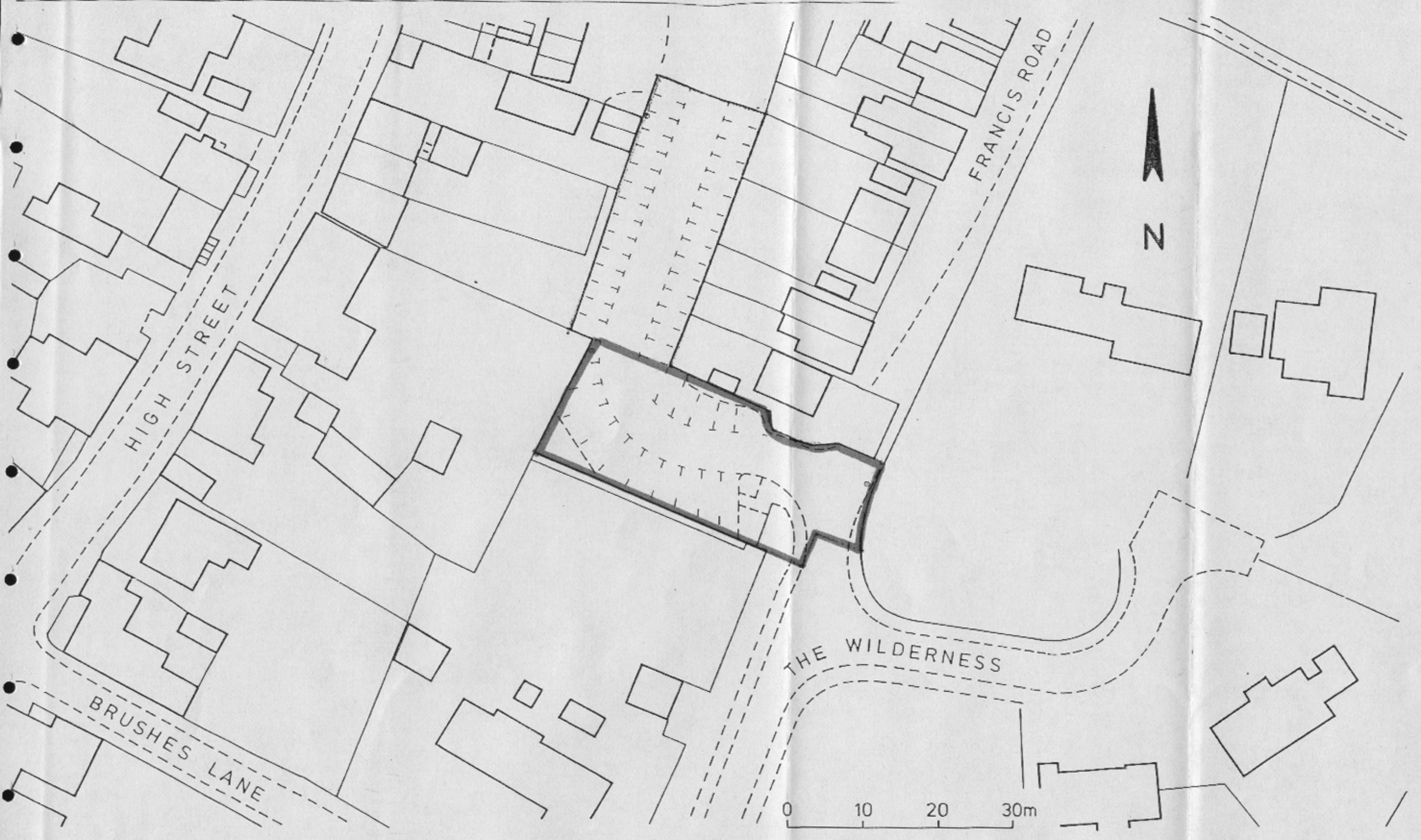

THE WILDERNESS CAR PARK
LINDFIELD

MID SUSSEX DISTRICT COUNCIL

Scale 1:500

W. J. H. Hatton, BA., MR.T.P.I.,
District Planning Officer.

Date. January 1985.

MK

File No. C1/230

Dwg No. DE/85/1529.

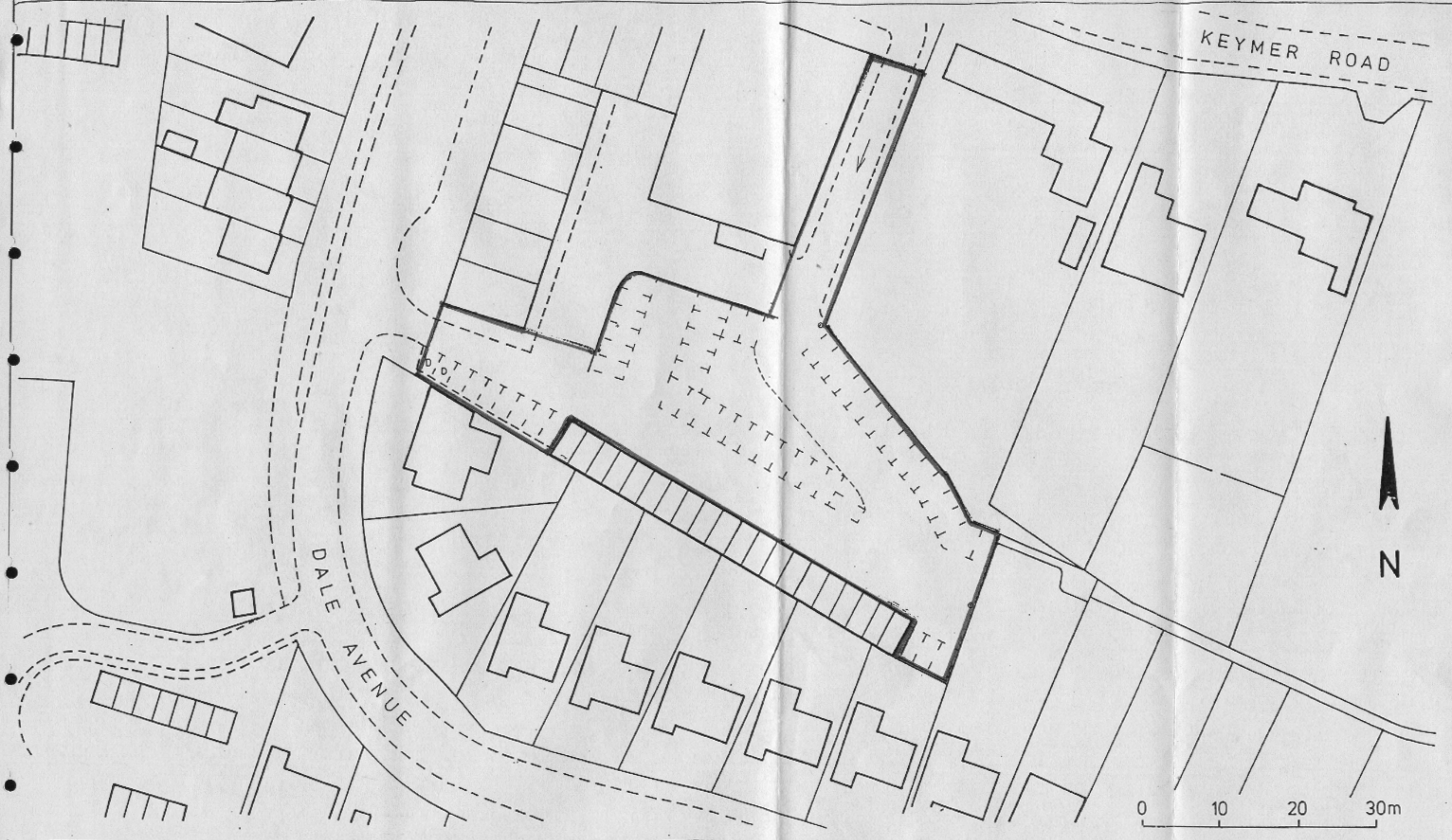

④

ORION CAR PARK
HASSOCKS

MID SUSSEX DISTRICT COUNCIL

Scale 1:500

W. J.H. Hatton, B.A., M.R.T.P.I.,
District Planning Officer.

Date. January 1985.

MK

File No. C1/101/1

Dwg No. DE/85/1531

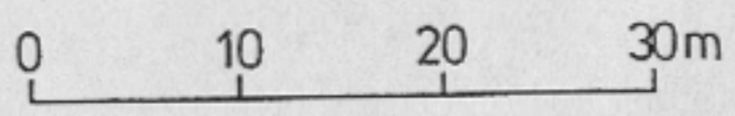
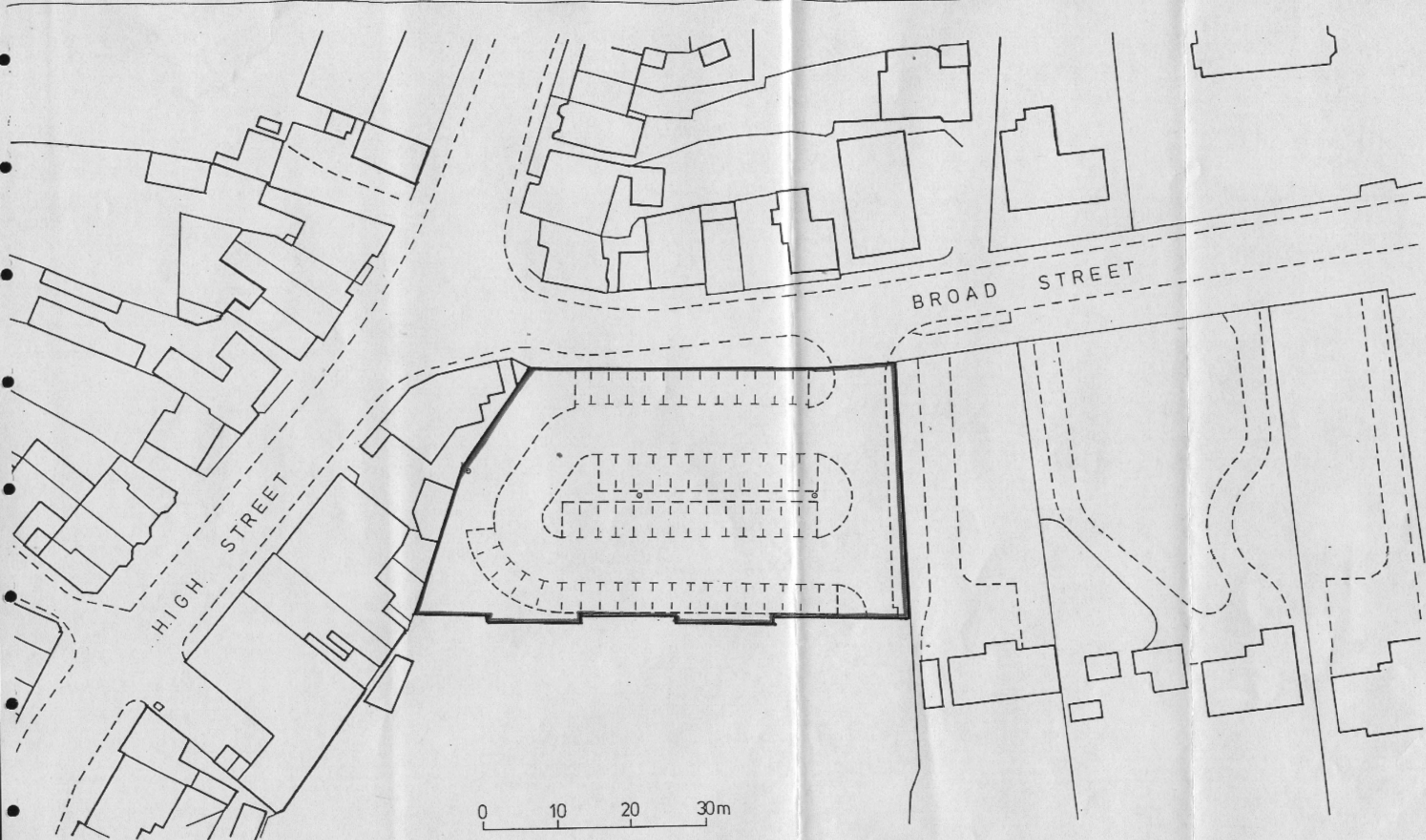

5

BROAD STREET CAR PARK
CUCKFIELD

MID SUSSEX DISTRICT COUNCIL

Scale 1:500

W.J.H.Hatton, B.A., M.R.T.P.I.,
District Planning Officer.

Date. January 1985.

MK

File No. C1/220/1

Dwg No. DE/85/1530



6

DALE AVENUE CAR PARK
HASSOCKS

MID SUSSEX DISTRICT COUNCIL

Scale 1:500

W.J.H.Hatton, BA., M.R.T.P.I.,
District Planning Officer.

File No. C1/101

Date. January 1985.

MK

Dwg No. DE/85/1532



7

STREET LANE CAR PARK
ARDINGLY

MID SUSSEX DISTRICT COUNCIL

Scale 1:500

W.J.H.Hatton, B.A., M.R.T.P.I.,
District Planning Officer.

Date. January 1985.

MK

File No. C1/020

Dwg No. DE/85/1533.

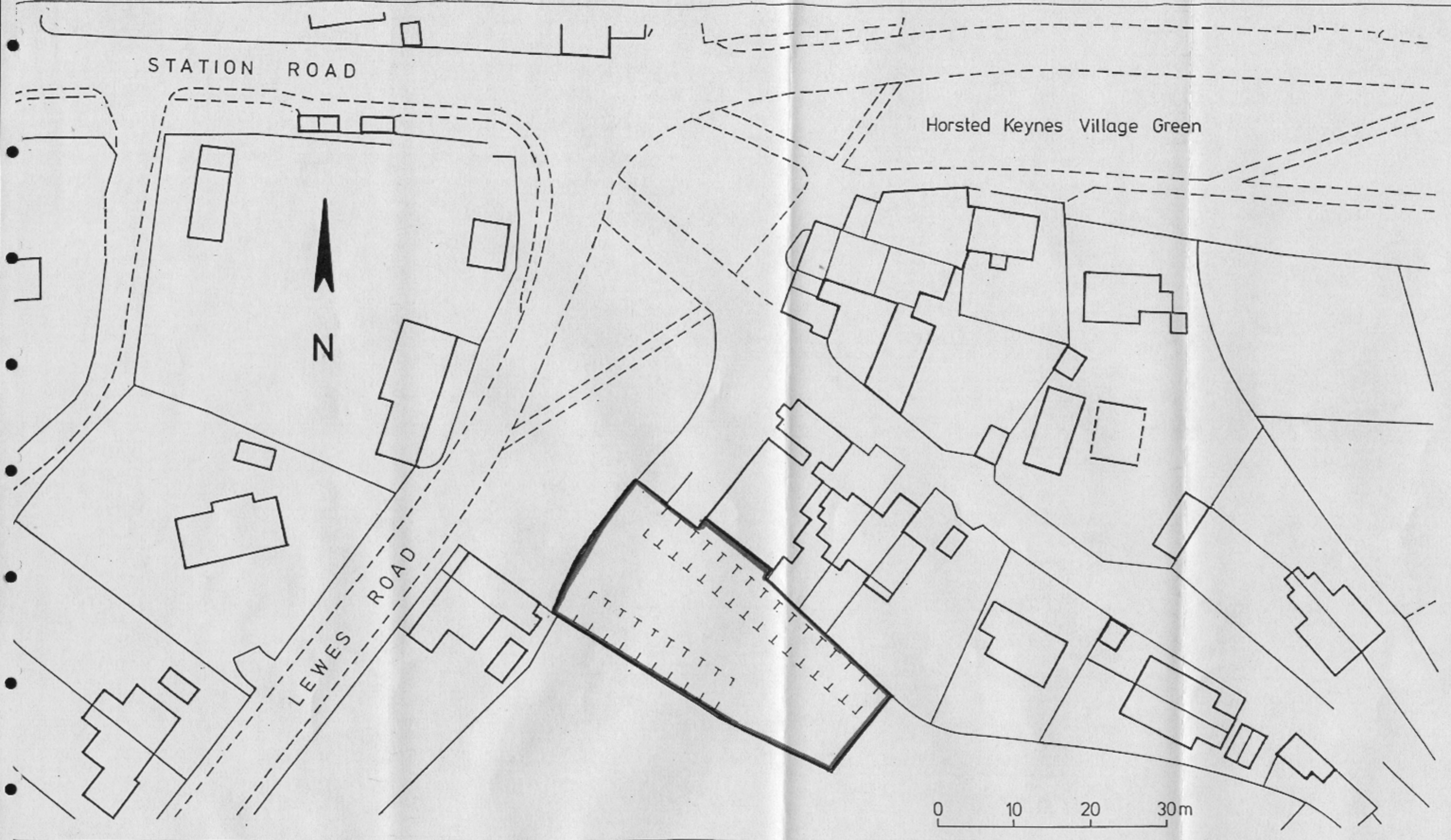

⑧

RECREATION GROUND CAR PARK
HORSTED KEYNES

MID SUSSEX DISTRICT COUNCIL

Scale 1:500

W.J.H.Hatton, B.A., M.R.T.P.I.,
District Planning Officer.

Date: January 1985.

MK

File No. C1/080

Dwg No. DE/85/1534



9

TRINITY ROAD CAR PARK
 HURSTPIERPOINT

MID SUSSEX DISTRICT COUNCIL

Scale 1:500

W.J.H.Hatton, B.A., M.R.T.P.I.,
 District Planning Officer.

Date: January 1985.

MK

File No. C1/090

Dwg No. DE/85/1535

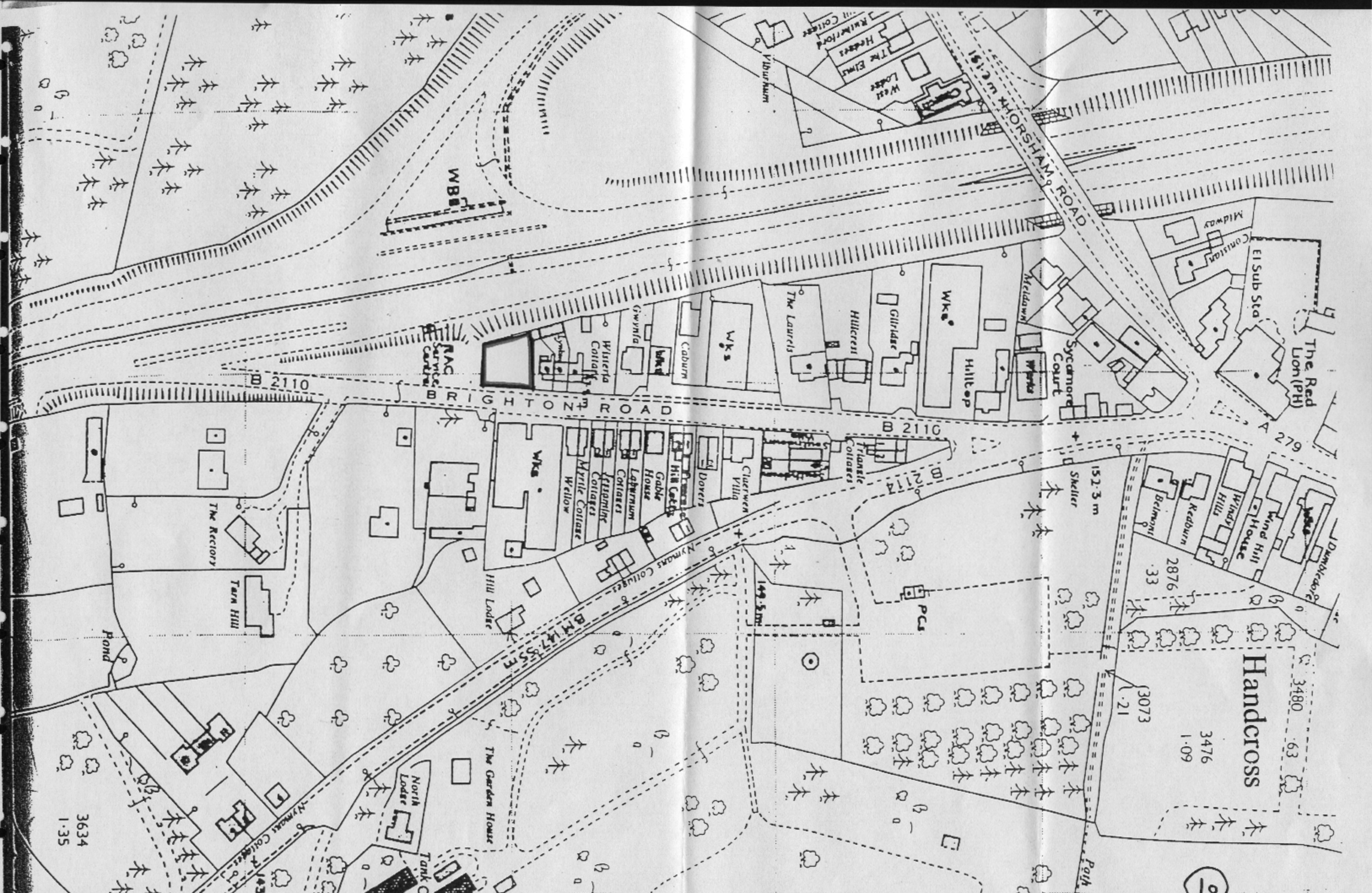

MORSHAM ROAD

BRIGHTON ROAD

Handcross

The Red Lion (PH)

The Rectory

Turn Hill

The Garden House

Noria Lodge

Tank

El Sub Sta

Midway

COMSTON

Wind Hill House

Windy Hills

Redburn

Belmont

Hilltop

Wks

Gilfield

Hillcrest

The Laurels

Wks

Cadurn

Wks

Wisteria Cottage

Gwynfa

Wks

Willow

Myrtle Cottage

Spring Cottage

Laburnum Cottage

Gable House

Hill Lodge

Cluerwen Villa

Dover

High Gate

Transle Cottages

PCs

Skeller

Pond

2876

33

3073

3476

1.09

3480

63

B 2110

B 2110

B 2114

B.M. 47.553

149.5m

152.3m

3634

1.35

143

1.21

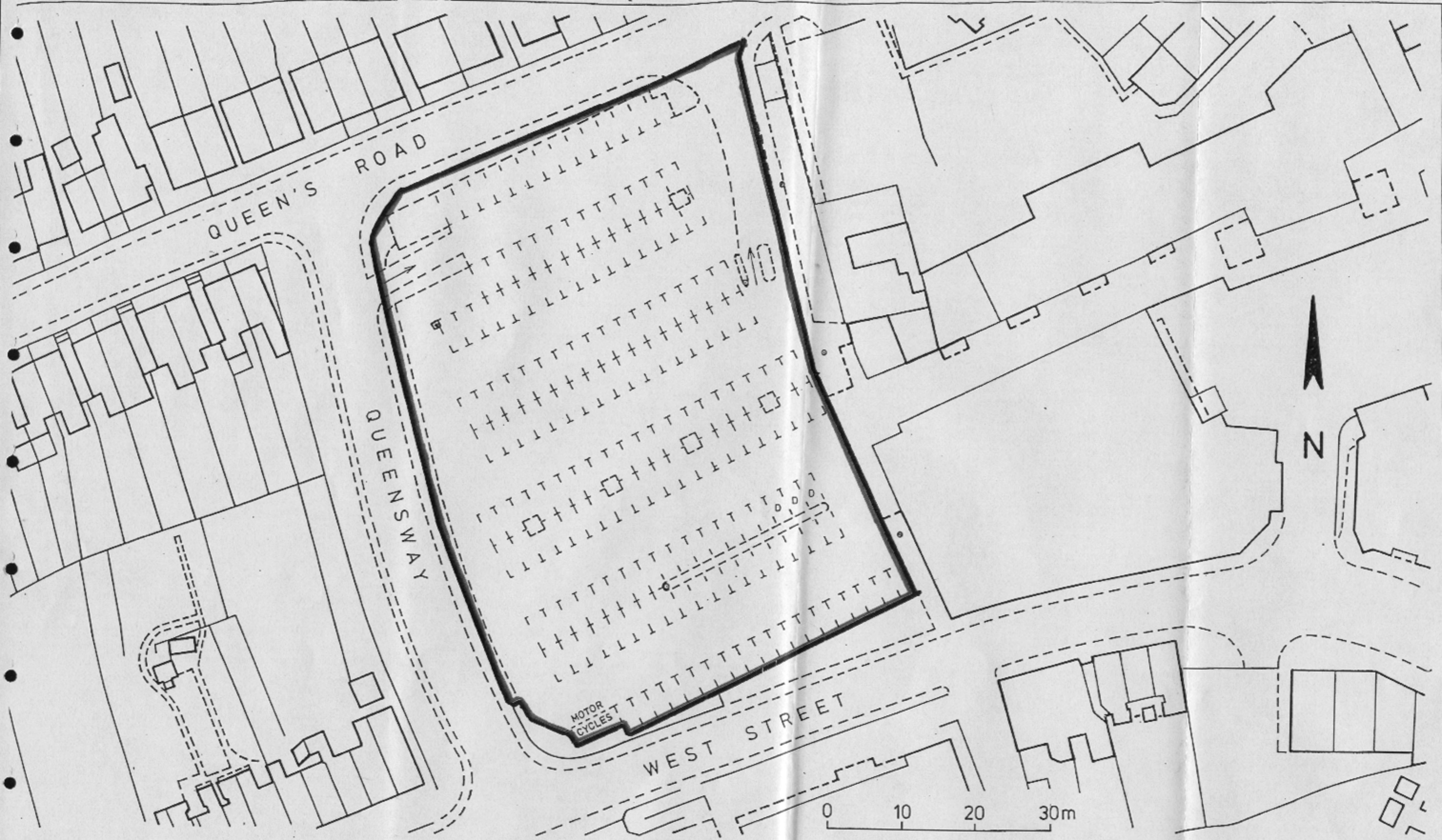

11

QUEENSWAY CAR PARK
EAST GRINSTEAD

MID SUSSEX DISTRICT COUNCIL

Scale 1:500 Approx.

W.J.H.Hatton, B.A., M.R.T.P.I.,
District Planning Officer.

Date. January 1985.

MK

File No. C1/200/2

Dwg No. DE/85/1536



12

KING STREET CAR PARK
EAST GRINSTEAD

MID SUSSEX DISTRICT COUNCIL

Scale 1:500 Approx.

W.J.H.Hatton, B.A., M.R.T.P.I.,
District Planning Officer.

File No. C1/200/1

Date. January 1985. MK

Dwg No. DE/85/1537.



13

CHRISTOPHER ROAD CAR PARK
EAST GRINSTEAD

MID SUSSEX DISTRICT COUNCIL

Scale 1:500 Approx.

W.J.H.Hatton, B.A., M.R.T.P.I.,
District Planning Officer.

Date. January 1985.

MK

File No. C1/200/1

Dwg No. DE / 85 / 1538 .

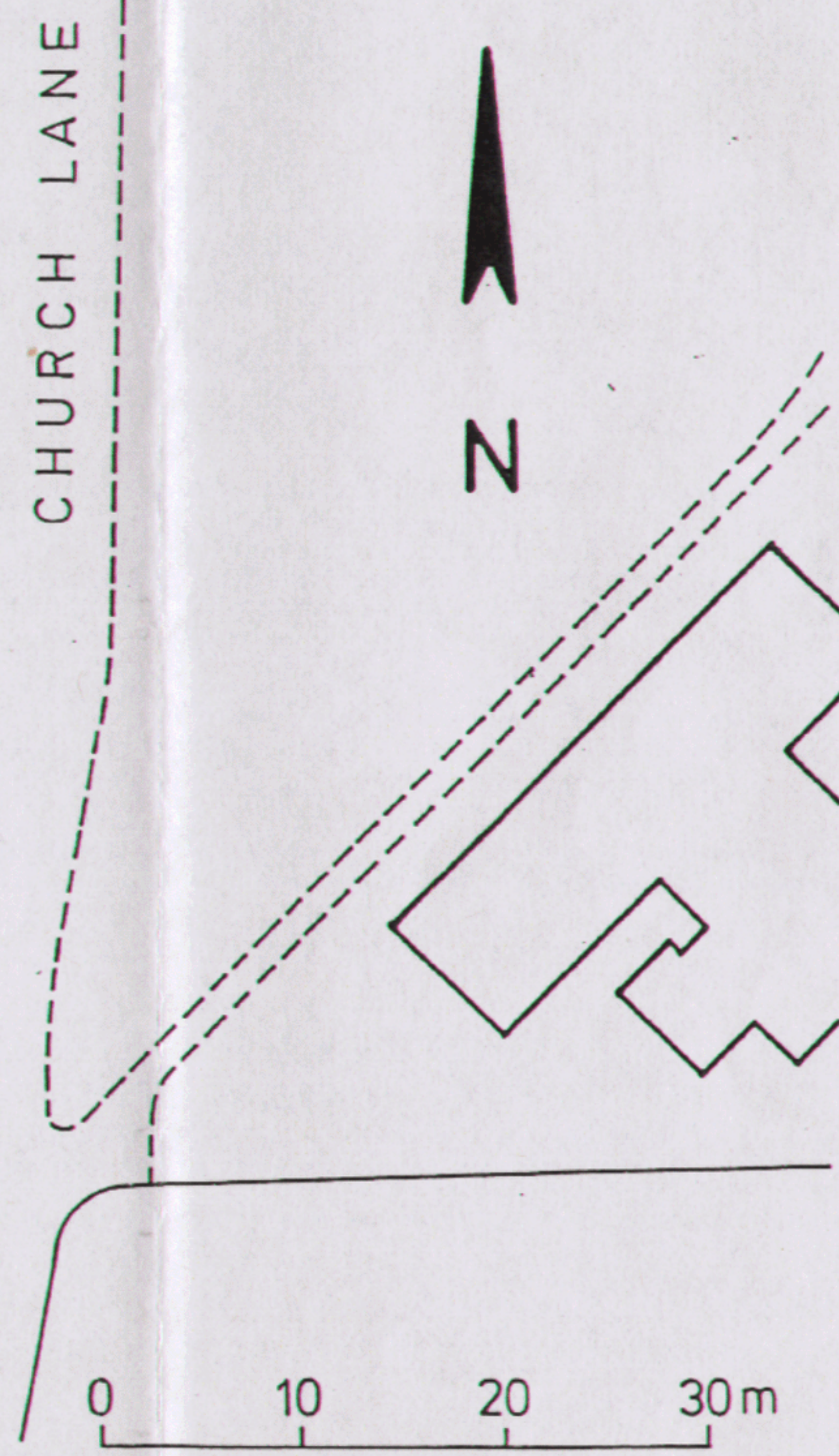
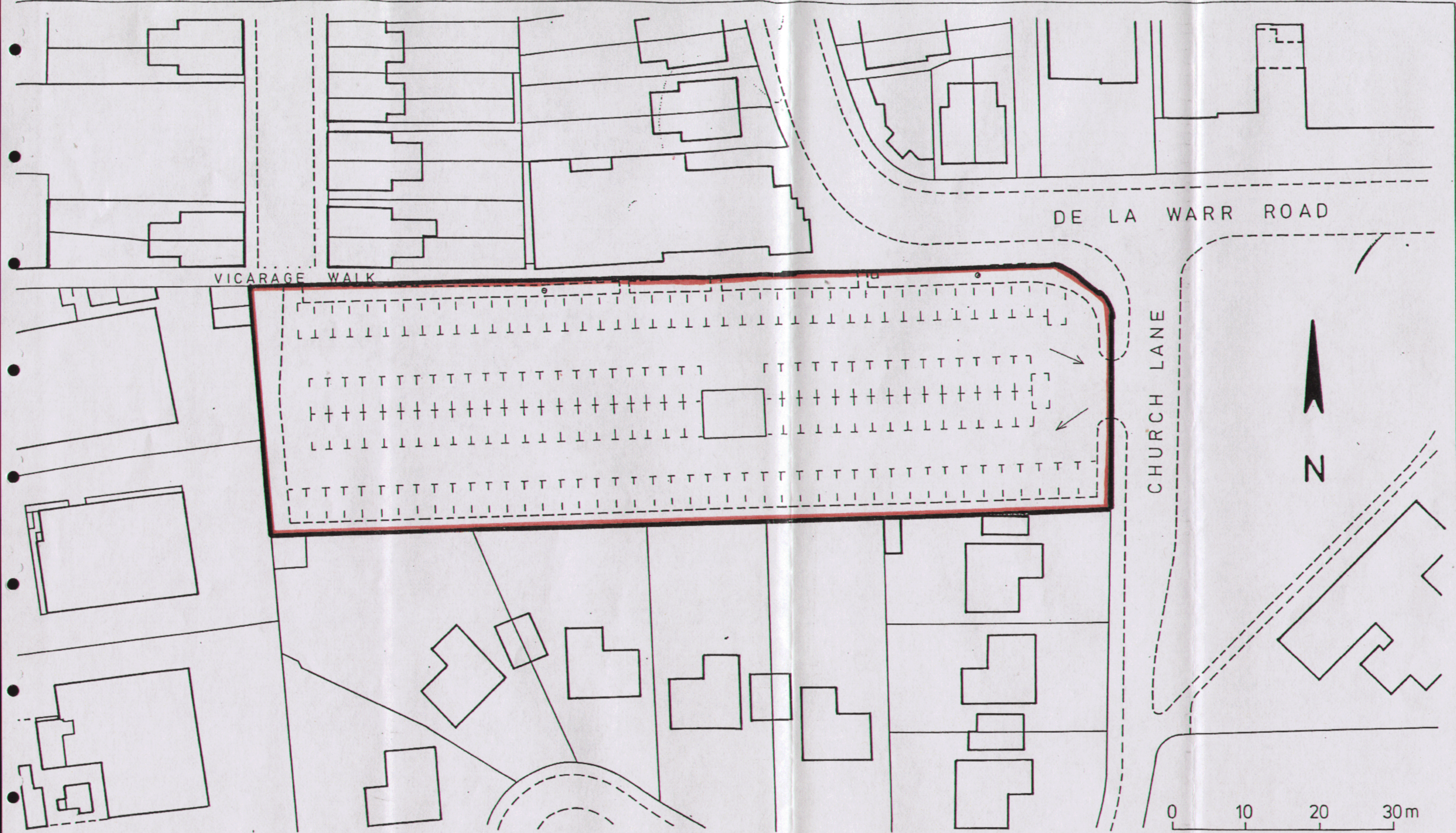

14

THE VICARAGE CAR PARK
EAST GRINSTEAD

MID SUSSEX DISTRICT COUNCIL

Scale 1:500 Approx.	W.J.H.Hatton, B.A., M.R.T.P.I., District Planning Officer.
File No. C1/200/1	Date. January 1985 . MK
	Dwg No. DE / 85 / 1539 .

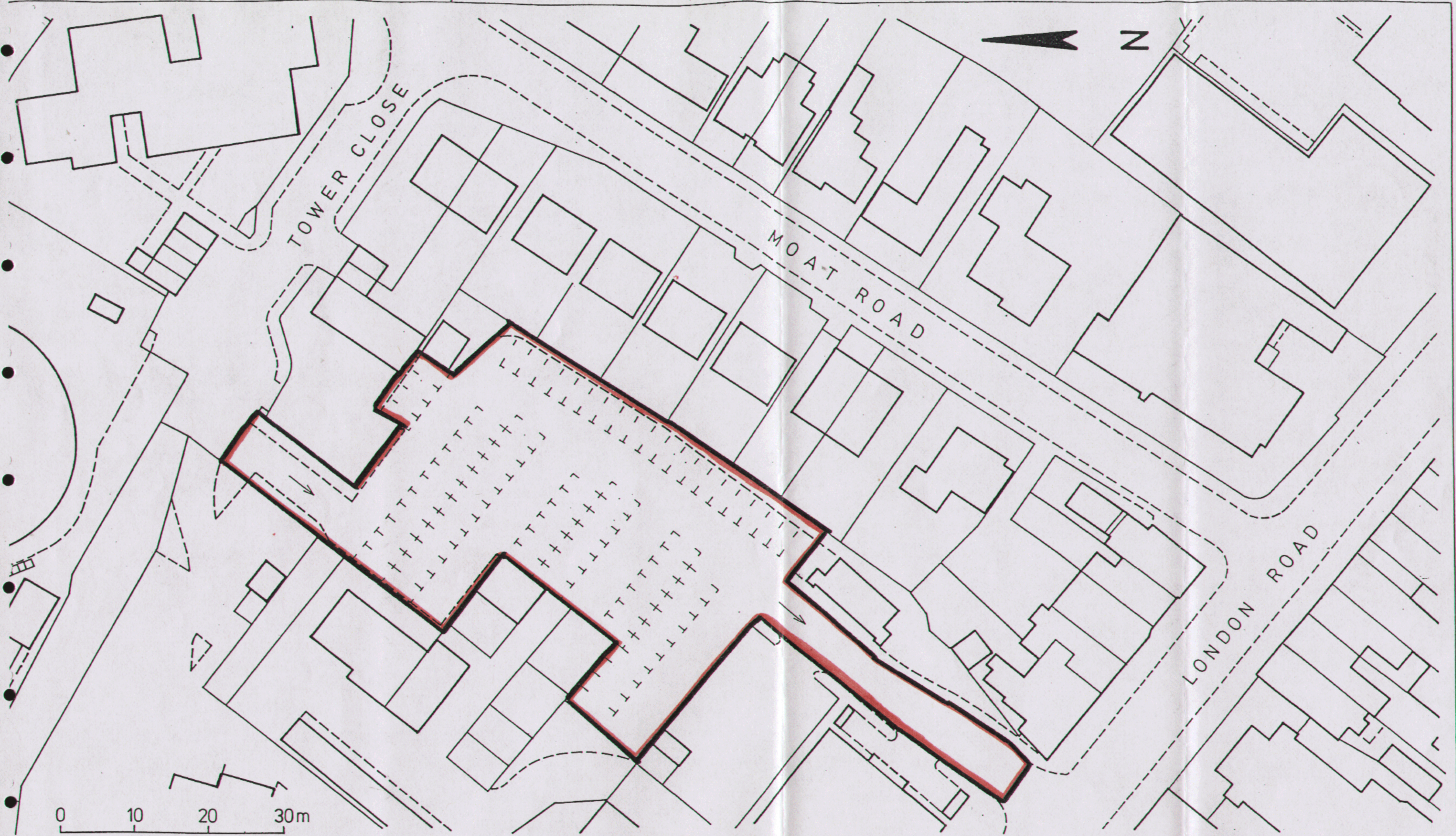

15

NORTON HOUSE CAR PARK
EAST GRINSTEAD

MID SUSSEX DISTRICT COUNCIL

Scale 1:500 Approx.	W.J.H.Hatton, B.A., M.R.T.P.I., District Planning Officer.
File No. C1/200/6	Date. January 1985 . Dwg No. DE/85/1540 .
	MK

RAILWAY APPROACH

D.H.A.

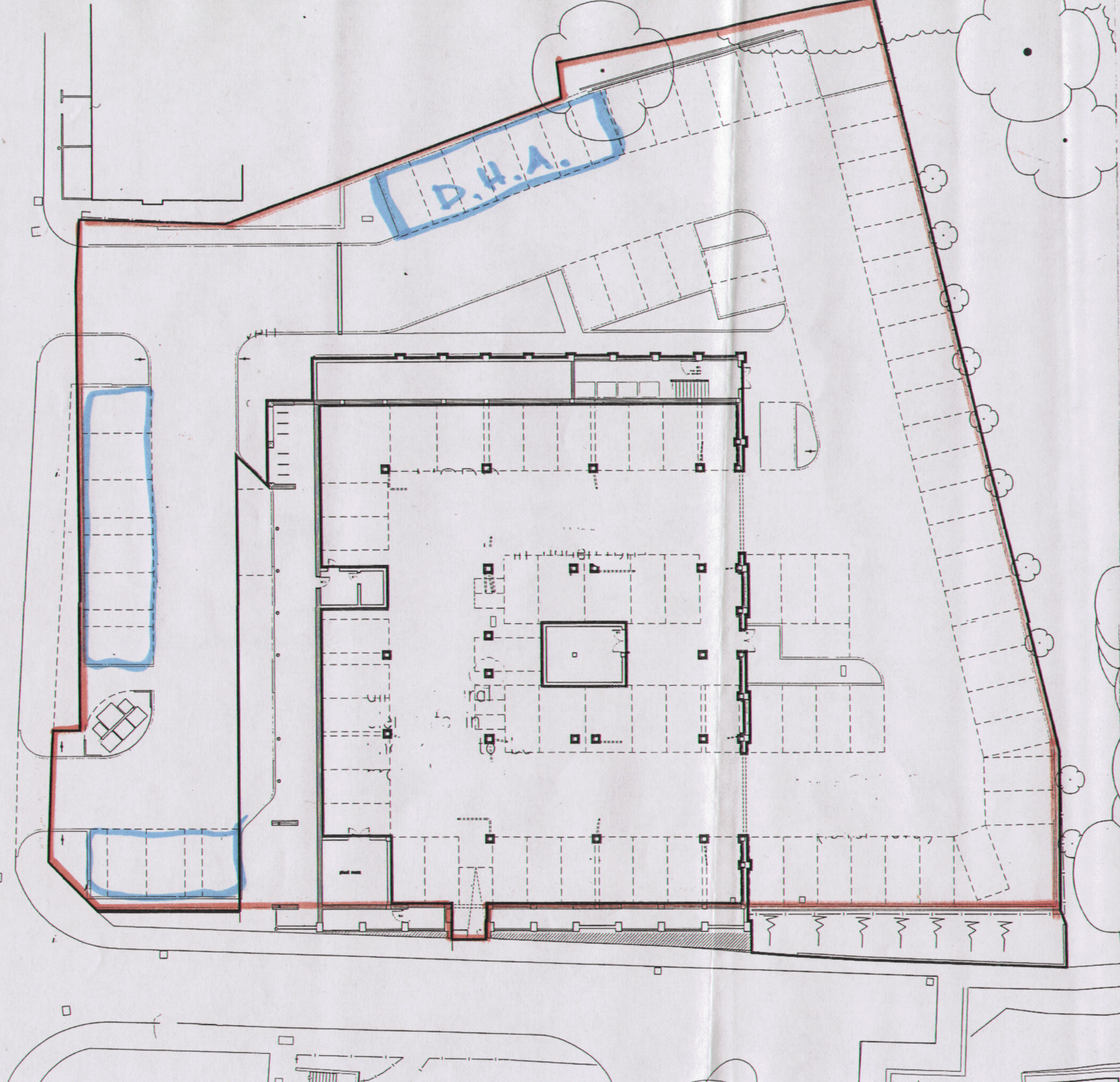



18

IMBERHORNE LANE CAR PARK
EAST GRINSTEAD

MID SUSSEX DISTRICT COUNCIL

Scale 1:500

W.J.H.Hatton, B.A., M.R.T.P.I.,
District Planning Officer.

Date: January 1985.

MK

File No. C1/200/5

Dwg No. DE / 85 / 1542.

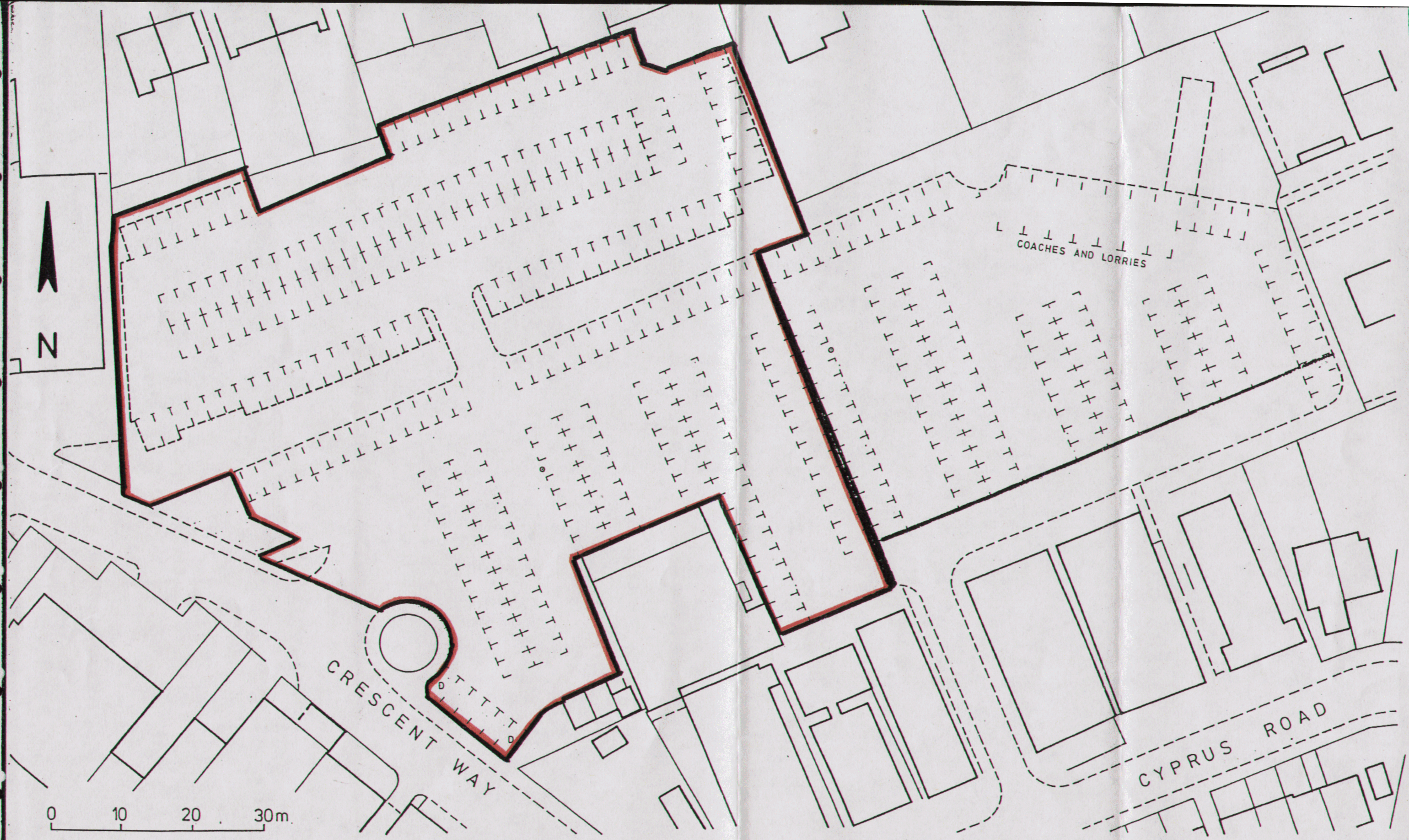

19

CYPRUS ROAD CAR PARK
BURGESS HILL

MID SUSSEX DISTRICT COUNCIL

Scale 1:500

W.J.H.Hatton, B.A.,M.R.T.P.I.,
District Planning Officer.

File No. C1/190

Date. January 1985. MK

Dwg No. DE/85/1543.

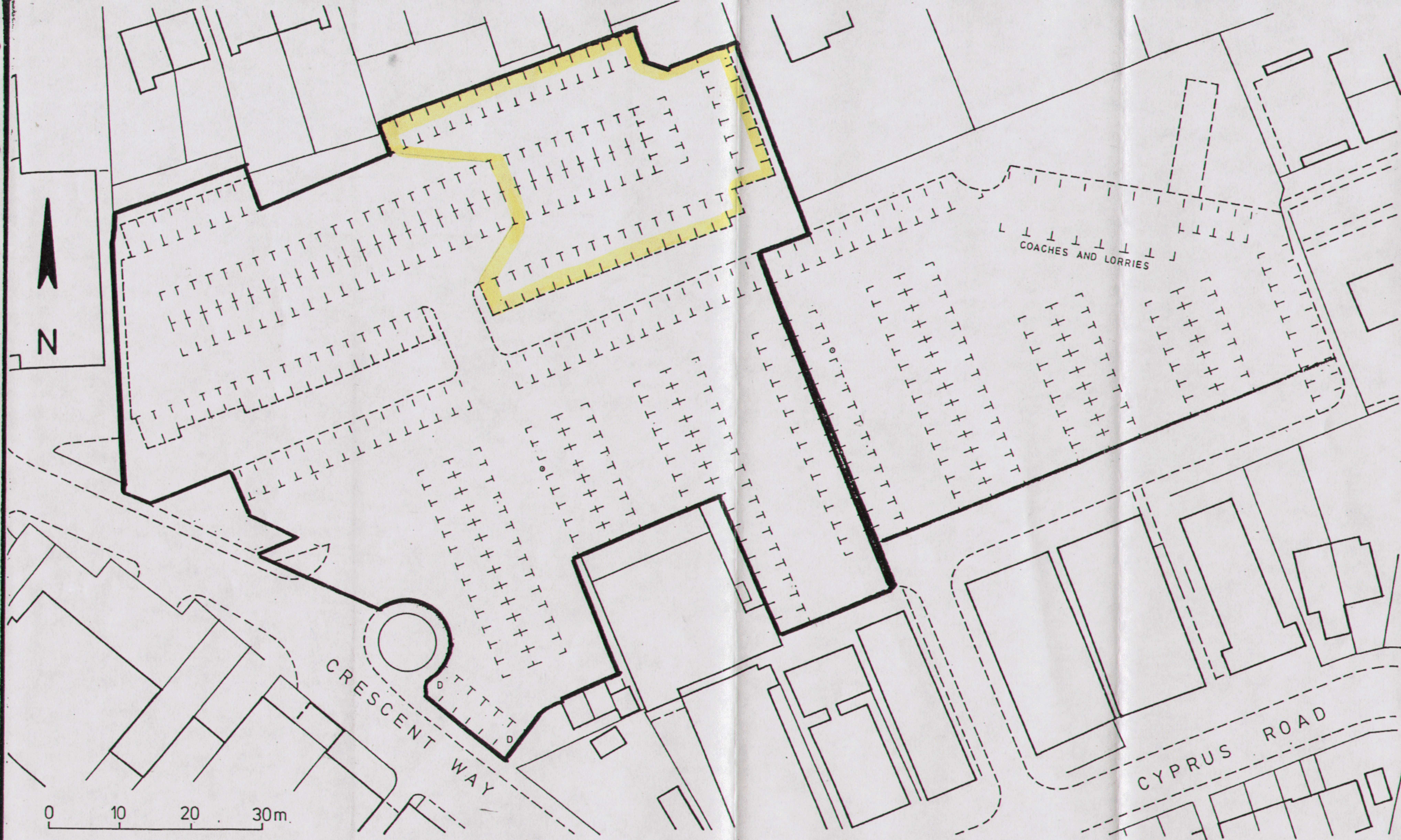

19

CYPRUS ROAD CAR PARK
BURGESS HILL

MID SUSSEX DISTRICT COUNCIL

Scale 1:500

W.J.H.Hatton, B.A., M.R.T.P.I.,
District Planning Officer.

File No. C1/190

Date. January 1985.

MK

Dwg No. DE/85/1543.

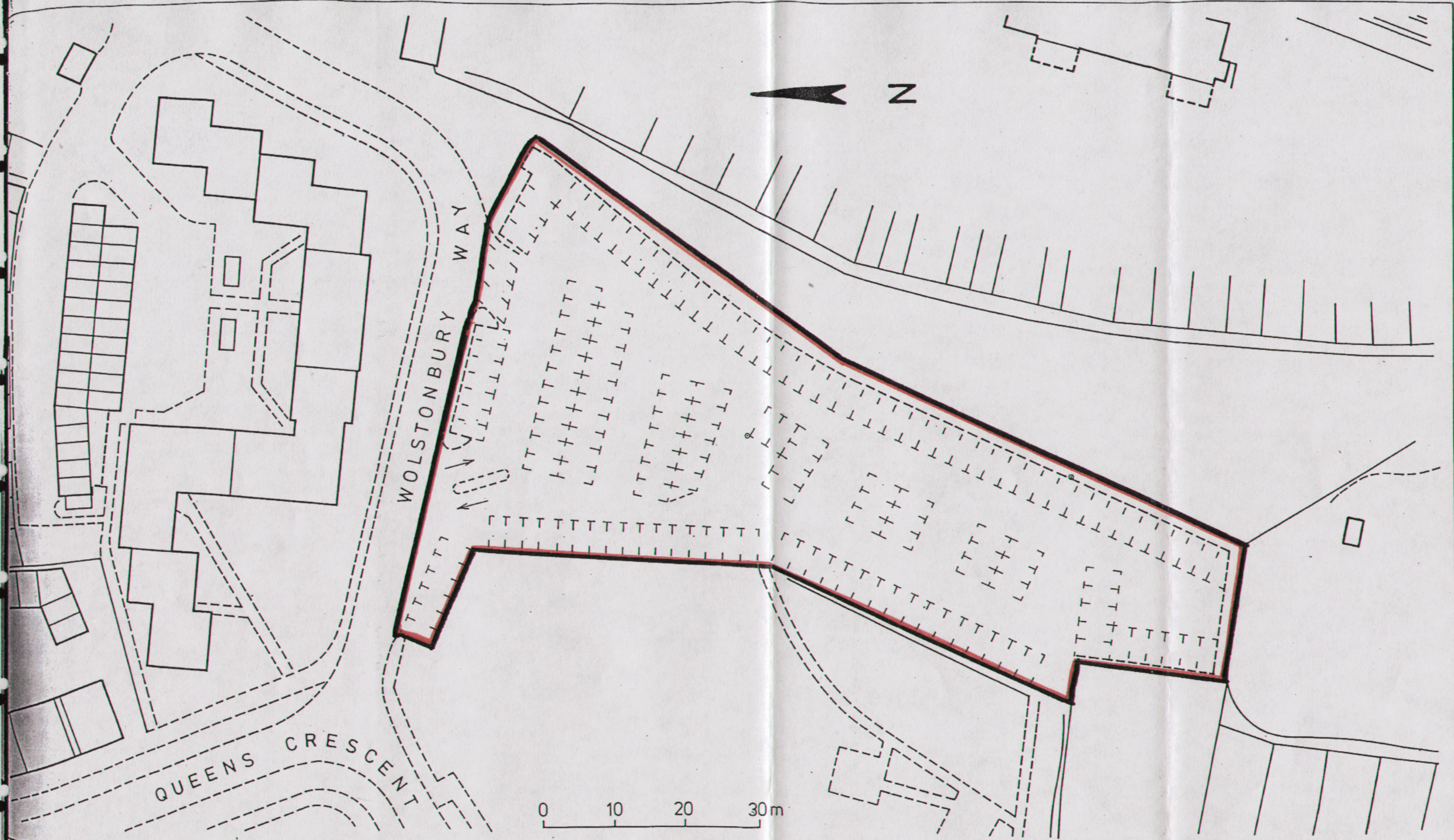

20

QUEENS CRESCENT CAR PARK
BURGESS HILL

MID SUSSEX DISTRICT COUNCIL

Scale 1:500

File No. C1/190

W.J.H.Hatton, B.A., M.R.T.P.I.,
District Planning Officer.

Date. January 1985. MK

Dwg No. DE/85/1544.

Martlets Hall

DDDDDDDD

Waitrose

STATION ROAD

CIVIC WAY

CIVIC WAY

21



MARKET PLACE CAR PARK BURGESS HILL



DISTRICT PLANNING OFFICER
W. J. H. HATTON, BA, MRTPI

MID SUSSEX DISTRICT COUNCIL
ENGINEERING DIVISION

SCALE 1:500

DATE June 1993

FILE C1/6

DRG NO DE/93/1590

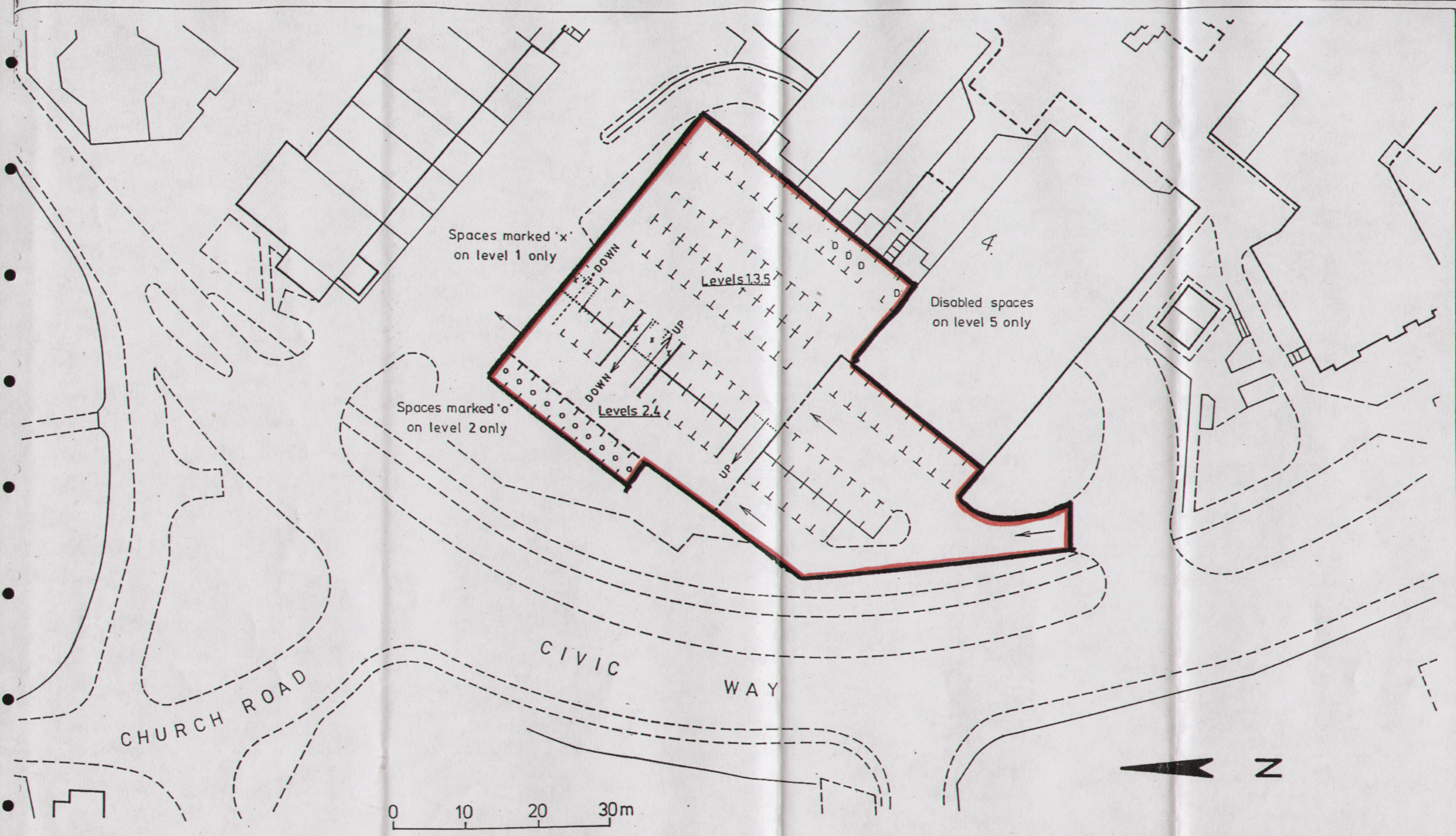

22

MARTLETS MULTI-STOREY CAR PARK
BURGESS HILL

MID SUSSEX DISTRICT COUNCIL

Scale 1:500

W.J.H.Hatton, B.A.,M.R.T.P.I.,
District Planning Officer.

Date: January 1985.

MK

File No. C1 / 190/1

Dwg No. DE/85/1546.

McDONALD'S RESTAURANT

CIVIC WAY

23

STATION ROAD

SCHOOL
ENTRY

CAR PARK SIZE - 120 SPACES

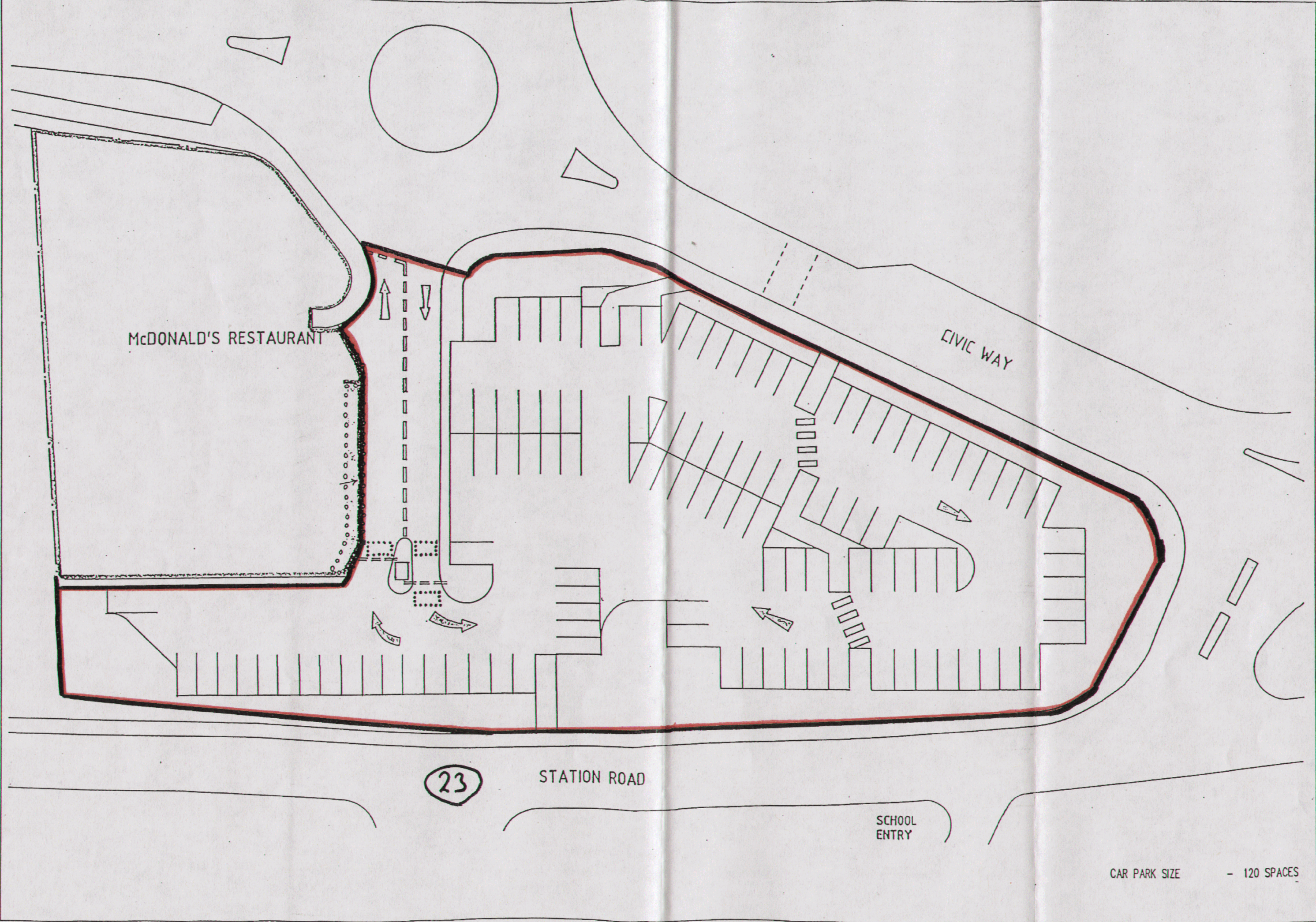



24

CHURCH ROAD CAR PARK
BURGESS HILL

MID SUSSEX DISTRICT COUNCIL

Scale 1:500

W.J.H.Hatton, B.A., M.R.T.P.I.,
District Planning Officer.

Date. January 1985.

MK

File No. C1/190

Dwg No. DE/85/1548.



25

CHURCH ROAD CAR PARK
HAYWARDS HEATH

MID SUSSEX DISTRICT COUNCIL

Scale 1:500

W. J. H. Hatton, B.A., M.R.T.P.I.,
District Planning Officer.

Date. September 1985.

MK

File No. C1/210/1

Dwg No. DE/85/1555.

25+26

HAYWARDS HEATH

Victoria Park
(Recreation Grounds)

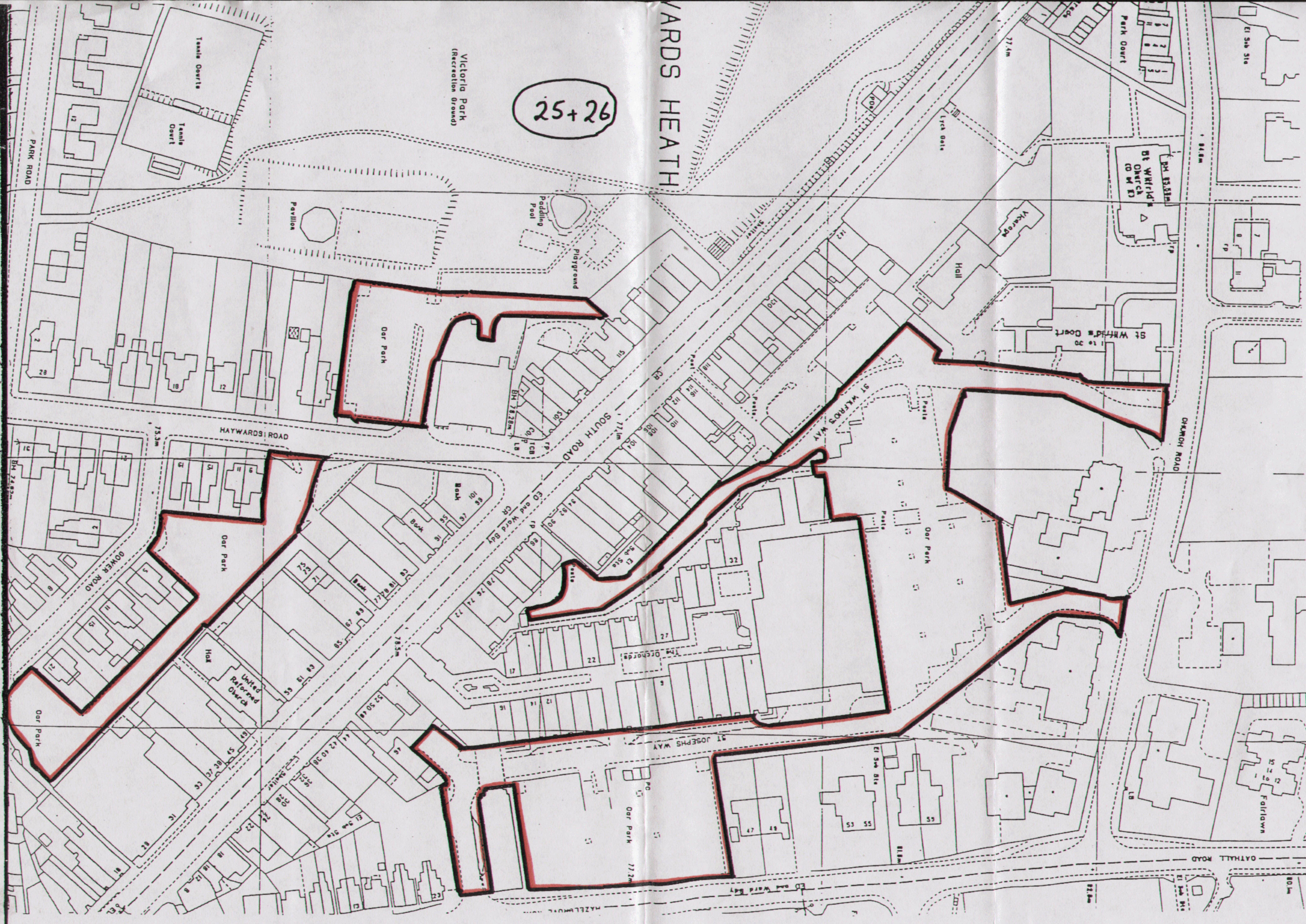

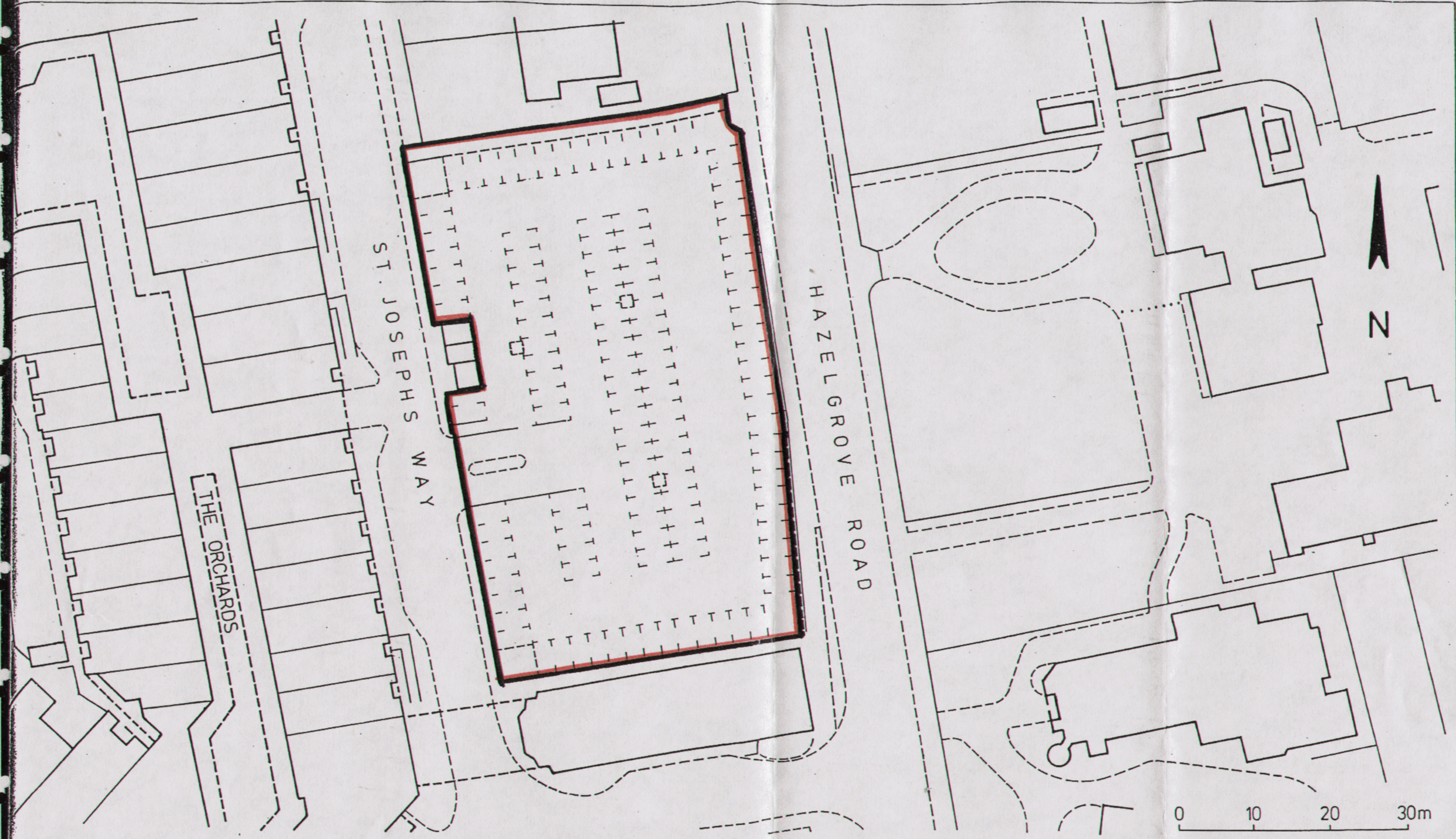

26

HAZELGROVE ROAD CAR PARK
HAYWARDS HEATH

MID SUSSEX DISTRICT COUNCIL

Scale 1:500 Approx.

W. J. H. Hatton, B.A., M.R.T.P.I.,
District Planning Officer.

Date. September 1985.

MK

File No. C1/210/12.

Dwg No. DE/85/1559.



27

FRANKLYNN ROAD CAR PARK
HAYWARDS HEATH

MID SUSSEX DISTRICT COUNCIL

Scale 1:500

W.J.H.Hatton, B.A., M.R.T.P.I.,
District Planning Officer.

Date. September 1985.

MK

File No. C1/210/2.

Dwg No. DE/85/1551.



28

HEATH ROAD CAR PARK
HAYWARDS HEATH

MID SUSSEX DISTRICT COUNCIL

Scale 1:500

W. J.H. Hatton, B.A., M.R.T.P.I.,
District Planning Officer.

Date. September 1985.

MK

File No. C1/210

Dwg No. DE/85/1552.

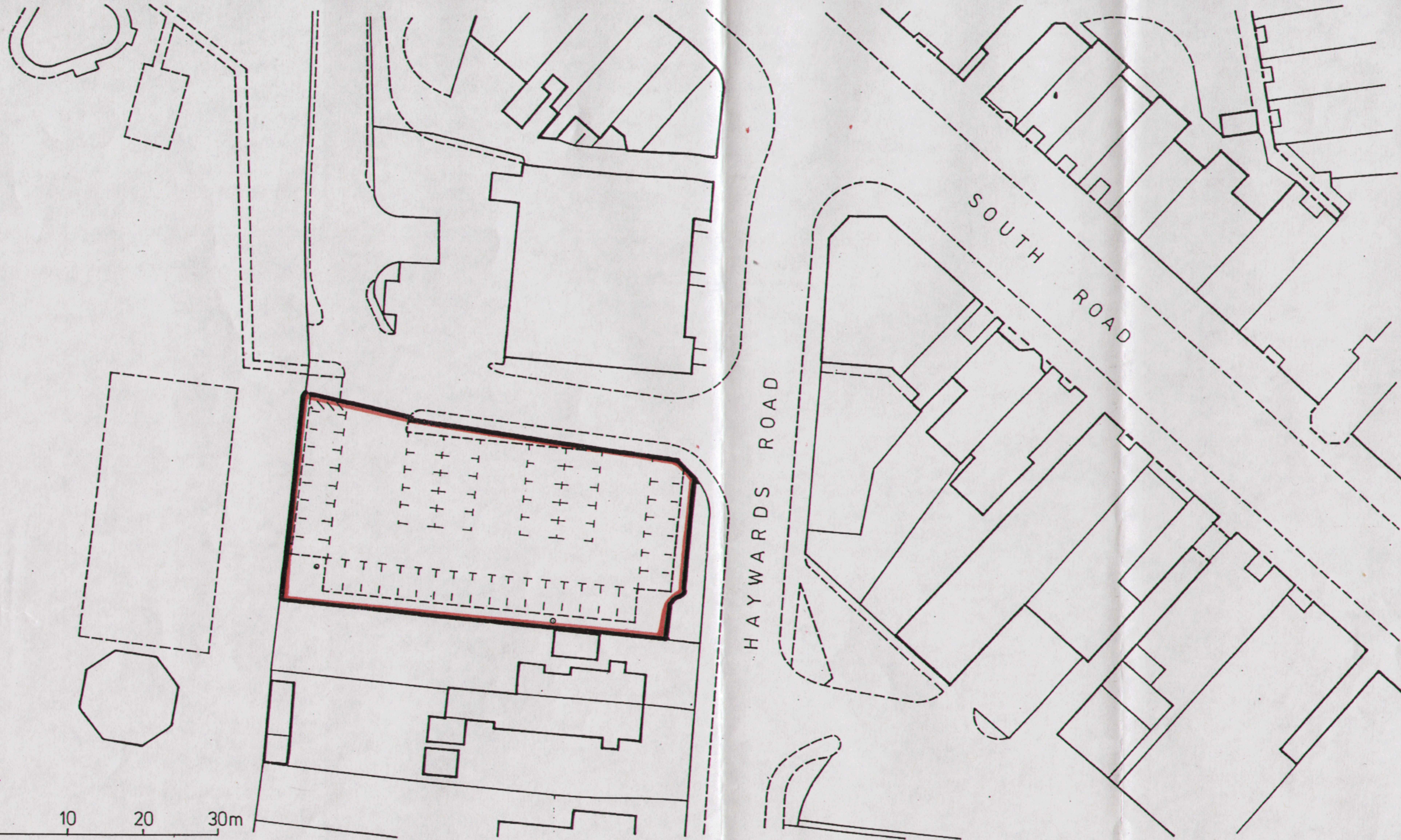

29

HAYWARDS ROAD WEST CAR PARK
HAYWARDS HEATH

MID SUSSEX DISTRICT COUNCIL

Scale 1:500

W.J.H. Hatton, B.A., M.R.T.P.I.,
District Planning Officer.

Date. September 1985.

MK

File No. C1/210/4.

Dwg No. DE/85/1553.

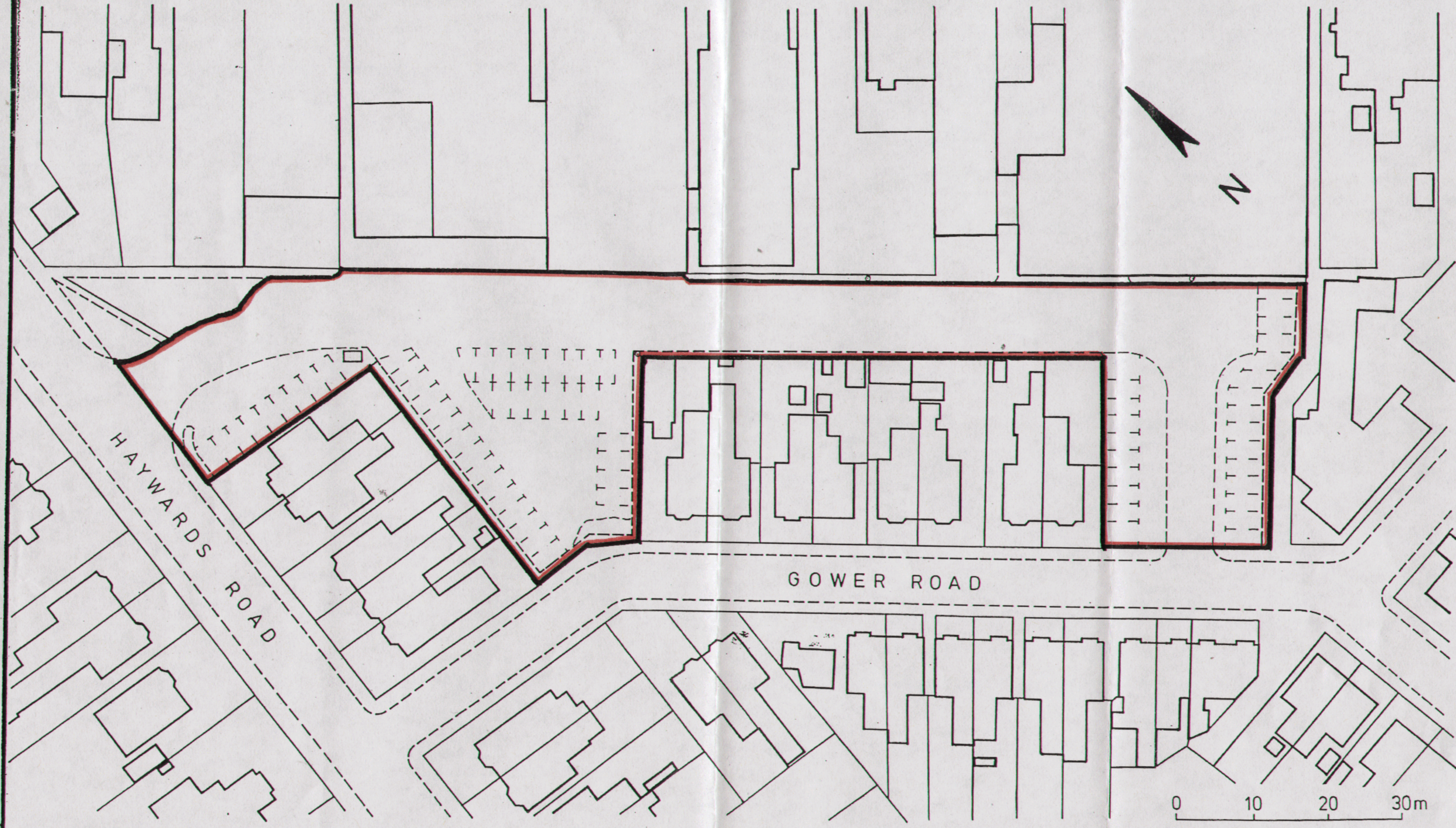

HAYWARDS ROAD EAST & GOWER ROAD CAR PARKS
 HAYWARDS HEATH

30

MID SUSSEX DISTRICT COUNCIL

Scale 1:500

W.J.H.Hatton, B.A., M.R.T.P.I.,
 District Planning Officer.

Date. September 1985.

File No. C1/210/4.

Dwg No. DE/85/1554.

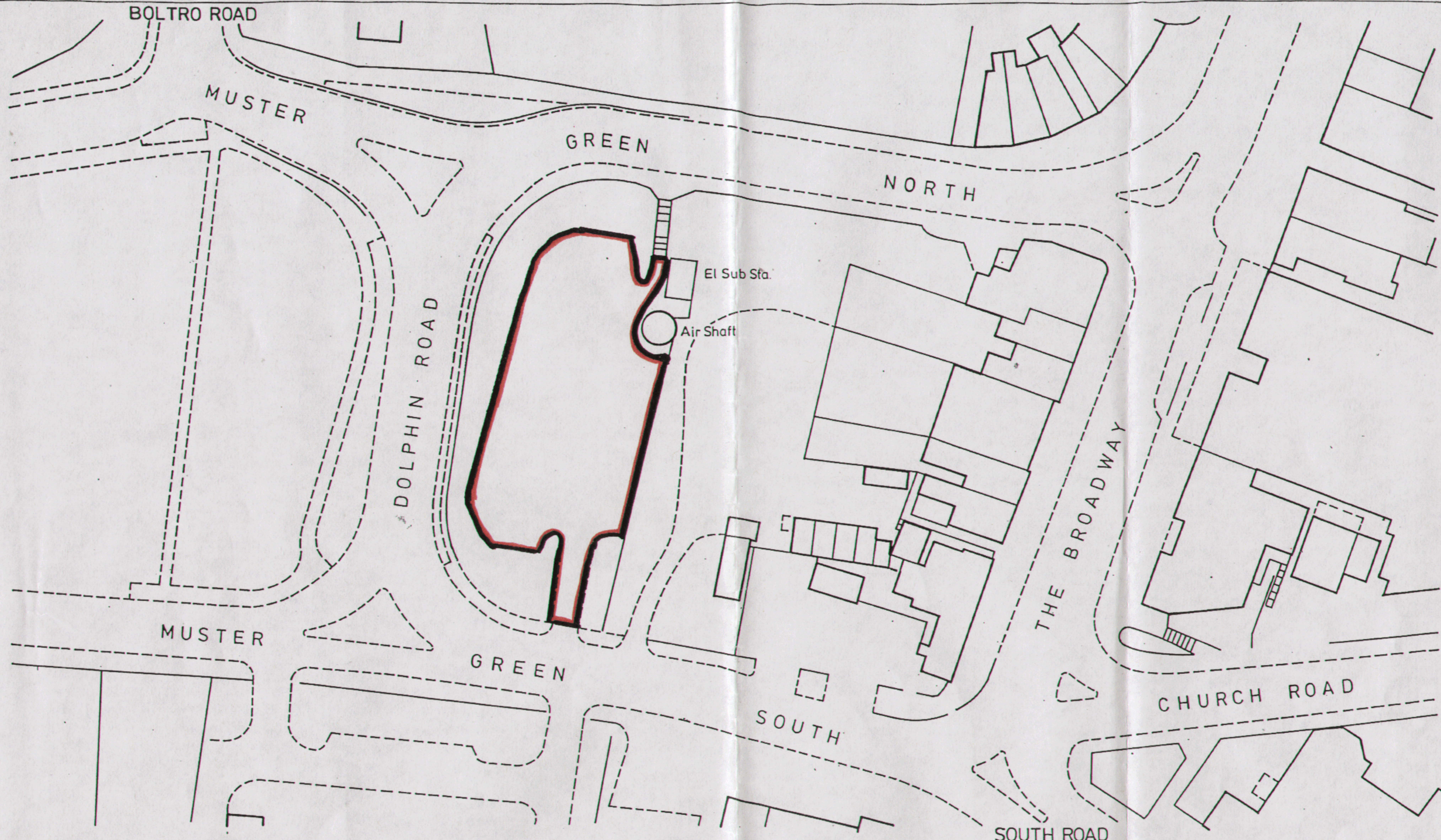

31

MUSTER GREEN CAR PARK
HAYWARDS HEATH

MID SUSSEX DISTRICT COUNCIL

Scale 1:500 Approx.

W.J.H.Hatton, B.A., M.R.T.P.I.,
District Planning Officer.

Date. December 1984.

File No. C1/210/9

Dwg No. DE/84/1526.

Hall

Martlets

CIVIC WAY

Team 1300

20408